THE JANESVILLE GAZETTE.

VOLUME 22 | JANESVILLE, WISCONSIN, TUESDAY, SEPTEMBER 3, 1878. | NUMBER 152

THE DAILY GAZETTE.

Published every evening, except Sundays, by THE GAZETTE PRINTING COMPANY

TERMS:

One year, delivered in city by Carrier.........$9.00
Three months, if paid in advance.................. 2.00
One year by mail, in advance.......................... 8.00
Parts of year at same rate.

JOB PRINTING.

Book, and every description of Commercial and Law Printing, in the best manner at Gazette Job Rooms.

The Republican Ticket

CONGRESSIONAL.

First District—
CHAS. G. WILLIAMS, of Rock.
Seventh District—
H. L. HUMPHREY, of St. Croix.

SENATORIAL.

For State Senator—Seventeenth District—
HAMILTON RICHARDSON, of Janesville.

COUNTY TICKET.

or Sheriff—
JOHN J. COMSTOCK, of Janesville.
For Register of Deeds—
CHARLES L. VALENTINE, of Janesville.
For County Treasurer—
WILLIS MILES, Town of Janesville.
For County Clerk—
SYLVESTER MORGAN, of Lima.
For District Attorney—
JOHN W. SALE, of Janesville.
For Clerk of the Court—
A. W. BALDWIN, of Milton.
For County Surveyor—
EDWARD RUGER, of Janesville.
For Coroner—
WILLIAM TAYLOR, of Fulton.

THE SOUTHERN FEVER AND THE NORTHERN HEART.

The rage of the yellow fever in the South is extremely distressing. The disease is still rapidly increasing and hundreds of deaths are daily occurring. So far, it is worse than the epidemic of 1867 or 1873. This year it is more violent, more unconquerable, and consequently more fatal than in previous years. It is depopulating towns, filling cities with the reign of terror, and spreading distress on all hands. In the North we have but a faint conception of the terribleness of the condition of things in several of the Southern towns and cities. It sickening to read even the daily telegraphic reports, and there can in nowise give us to understand the degree of distress and the depths of melancholy which prevails in the stricken districts. The Great Plague bids defiance to human skill, and the Grim Monster marches onward unchecked, cutting down entire families, Sisters of Mercy, clergymen, physicians, nurses, and everybody who happens to stand in his course.

This state of affairs has also created financial distress in the fever districts. The sick could not be nursed nor the dead buried without money. Business at these points was suspended, and immediately there came the Macedonian cry of, "Come and help us." The Northern heart was quickly aroused, and responded to the appeal for help. Tens of thousands of dollars were raised in a single week and transmitted by telegraph to the afflicted districts. Every town and city in the great North—the seat of patriotism, intelligence, wealth, and Christianity—contributed its share. Such a practical display of sympathy, such unselfish giving, can not be matched by any other people on earth. The people of the North did not let the sad memories of the past cool their sympathies or close their purses. They gave with a liberality which astonishes the world and challenges the profoundest admiration. We hope the South will not forget that in the North it has a friend ever ready and willing to respond to the cry for aid. The bitter and almost unconquerable hatred the South has displayed toward the people of the North for years, is not remembered against it, but for evil good has been returned. Already the North has contributed over $200,000 for the relief of the yellow fever sufferers, while the districts in the South untouched by the plague, have virtually withheld an helping hand. We trust the South's affliction, and the North's magnanimous response in contributing aid, will do something toward strengthening the bonds of union and the ties of friendship between the two sections. Their interests should be one, and in the strife for a higher civilization, for greater prosperity, they should march hand in hand.

The editor of the City Times should keep posted on Democratic defalcations. He says he never heard of the Missouri case,—a case in which the State Treasurer, a Democrat, is a defaulter to the amount of over one million of dollars. The Times seeks to skulk behind "the huge credit mobilier fraud, Indian steals, and general reign of thievery and rank corruption under Grantisms." Will the Times please tel us how much money the Government lost under Grantism? Let it give some instance of thievery and corruption, and when it gets through the job, Grant's administration will go down to history, as the most economical this country ever had. Considering the amount of money received and disbursed, there were fewer losses than under any President before him. Let the Times disprove this if it can.

The National banks are receiving the combined opposition of the Democrats and the Greenbackers. Why? They don't know why. They imagine the banks are a powerful monopoly, and want to crush them. Mr. Greenbacker, do you know hat in the treasury vaults at Washington are $348,500,700 in United States bonds to secure National bank circulation, and on which the government pays the banks the usual interest? The average rate of interest thus paid by the government to National banks is about seventeen millions a year. But on the other hand, what do the banks pay in taxes? from eighteen to twenty-two millions a year. Therefore, while the banks receive seventeen millions a year from the government, they pay to the people in taxes from three to four millions more than they receive.

The Fond du Lac Commonwealth intimates that the strongest Republican in the Sixth District will not be pitted against Gabe Bouck, and in infers that the District will be given to the Democrats in exchange for a few votes for Howe candidates for the Legislature. Such a scheme as this, if there be such a one on foot, is a disgrace to the Republicans of that District. The Republicans there can elect a member of Congress, and should let Mr. Howe and his followers to take care of themselves. The District should not be sold to the Democrats on Howe's account, but the Republicans should stand up boldly for Republican principles, put up their strongest man, and elect him.

Butler is now making arrangements to run for Governor of Massachusetts providing he can get sufficient encouragement. His secretary has sent out petition papers urging him to accept the nomination, and the papers were returned containing the names of "50,000 men, boys and girls, and women with masculine names." The petitions were sent to hundreds of families, and were mistaken for census sheets because they signed, as for example, "Charles Francis Adams Howard, nine sons, three daughters; total twelve—all for Butler."

The City Times a few weeks ago said that Alexander H. Stephens, the most manly character in the Democratic party should be kicked out of the party because he voted against revolution. Does the Times feel humiliated when it reflects that men irrespective of party are how heartily supporting Mr. Stephens, and that the old man has utterly routed the bourbons and brilliantly vindicated his independence before the country?

When Greenbackers clamor for the abolition of the National banks, on the ground that they are "monopolies," they should consider that in only eleven years—from 1866 to 1876 both inclusive, the banks have paid in taxes over 183 millions of dollars; and one half of this, a little over 93 millions of dollars, was paid in taxes demanded by the States in which the banks are respectively located, while the other half went to the Government.

The Democrats have joined the Greenbackers in the howl that contraction was one of the chief causes in bringing about hard times. Every Democrat in Congress but one, voted for contraction in 1868. What a bright ornament consistency is to the Democratic party. It couldn't shine without it.

It was Andrew Jackson, who once said that a "paper currency is a great curse to any people, and a particular curse to the laborer of any country, for its depreciation always falls heaviest upon the laborer. Have the Democrats forgotten Jackson?

Thurman says he is consistent in his financial record, but the Cincinnati Commercial says he is the only one among forty millions of freemen who thinks as he does.

Butler's secretary should order the General's political coffin—Kearney talks about stumping Massachusetts for him. Butler is always unfortunate.

Blaine passed through LaCrosse on Monday on his way to Minneapolis, and was met at the depot by a brass band and two thousand people.

"Brick" Pomeroy is going to Texas.—*New York Herald*. Let him go via Memphis.

POLITICAL HAND-BOOK.

A HAND-BOOK OF POLITICS, for 1878; Being a record of important action, in National and State, from July 15, 1876, to July 1, 1878, by Hon. EDWARD MCPHERSON, LL. D., formerly Clerk of the House of Representatives. Third edition. WASHINGTON: SOLOMONS & CHAPMAN, 8 mo, pp. 241; price $2.

Mc Pherson's biennial hand-book of politics is an indispensible work to every person who desires to be well informed regarding National affairs. The one just issued is the fifth of the series, and especially during the campaign it will prove invaluable. The past two years have been of exceptional interest, in this important field, and Mr. McPherson has given us a record of their events as complete as could possibly be desired, and vouched for in the matter of accuracy. The protracted Presidential contest is recorded, in all its detail, and as a permanent compendium of official facts, the chapters devoted to that feature have a peculiar value. The action of the 45th Congress on the financial question (in all its multiform phases), the army, tariff, revenue, railroad and funding schemes, are recorded with accuracy, together with the miscellaneous actions of the session. Judicial decisions, Presidential orders, political platforms in the various States, financial and industrial statistics and Congressional votes on important measures, will be found registered with all necessary illustrative context. A copious analytical index enables the reader to find any fact stated in the pages of a volume which should be in the hands of every politician and public-spirited citizen who would always have ready the means wherewith to post himself on the status of affairs.

A GAMBLER'S FATE.

CINCINNATI, Sept. 2.—James Bennett, a professional gambler of St. Paul, Decatur county, Indiana, was shot and instantly killed on Saturday night by J. D. Arnold. charged him with influencing his son against him, and said he was the cause of his son leaving home. Bennett advanced to make a reply, but Arnold caught his arm, placed a pistol to his breast, and fired, the ball entering a little above the heart.

How to Keep Hair From Coming Out.

From the Norristown Herald.

Every now and then some chap writes to a newspaper for a receipt to keep hair from falling out. If men would go home from the lodge before midnight, with their legs sober, their hair wouldn't come out so rapidly. We always go home early, and we have more hair now than the day we were born.

SITUATION UNCHANGED.

Is the Reports from the Howard Association in the South.

Three Hundred and Fifty Cases at Port Gibson.

Over Two Hundred New Cases in Vicksburg.

One Thousand and Ninety-One Deaths in New Orleans.

Fearful Fatality of the Disease in Memphis.

The Plague Rapidly Spreading in all Directions.

General Shields at Ottawa, Illinois.

A Case of Wife Shooting at Menasha.

Governor Hampton's Course Towards Kimpton and Patterson.

Senator Blaine Makes a Speech at La Crosse.

THE PLAGUE.

The Howards Report the Situation Unchanged in the South

NEW ORLEANS, La., Sept. 2.—The following dispatch is just received:

PORT GIBSON, Miss., Sept. 2.—Four hundred cases and fifty-five deaths out of 555 persons remaining in town. About 1,200 persons have fled. The distress is very great. The sick are dying with no one to give them a drink of water. Some nurses are on the way from New Orleans and Chicago. Help and funds are needed.

JAMES A. GAGE.
President, Howard Association.

VICKSBURG, Miss., Sept. 2.—Weather clear and warm; thermometer, 94 degrees.

The Howard Association estimates between 1,500 and 2,000 sick, and increasing rapidly. Eight physicians report 110 new cases. It is estimated that there were over 200 new cases to-day. The deaths were 15 whites, 4 blacks. Among them: James T. Doll, merchant, recently elected Mayor; Charles H. Nathan, jeweler, and J. W. Jolley.

Dr. Whitehead's condition is very critical but hopes are entertained of his recovery.

NEW ORLEANS, La., September 2.—Deaths from 12 m. yesterday to 12 m. to-day, 88.

NEW ORLEANS, La., September 2.—8 p. m.—Weather cloudy and threatening.

From noon to 6 p. m. twenty deaths were reported to the Board of Health. Total deaths from fever to date, 1,091, including 461 children under 11 years of age.

The Very Rev. Joseph Millet, Vicar General of the Archdiocese of New Orleans, died of yellow fever at 5 o'clock this evening, after six days' illness.

Memphis, Tenn., Sept. 2, 9 p. m.—The Board of Health records show 84 new cases and 53 deaths for the 24 hours ending at 6 p. m.

Great difficulty is being experienced in getting carpenters to make coffins for the pauper dead, and graves dug; but so far all the dead have been buried promptly, except in cases where persons have died unattended in sickness, and the corpses only been discovered through the efforts of the health officers and his assistants, as has been the case in several instances.

GRENADA, Miss., Sept. 2—Five deaths to-day—Colonel W. J. Cole, one white man whose name I can't now learn, and three negroes.

There were six new cases to-day. The situation is unchanged, and the weather warm.

SENATOR BLAINE.

His Arrival at La Crosse—A Short Speech.

Special dispatch to the Milwaukee Sentinel.

LA CROSSE, Sept. 2.—Senator Blaine arrived here this forenoon on the train from Milwaukee, accompanied by Gov. Smith, ex-Gov. Ludington, E. W. Keyes, and others. He was greeted by music and salutes of artillery, and on being called out spoke as follows:

I have traveled so far west, ladies and gentlemen, and during the period of my sojourning taken so little note of time, that as represented by my watch and the hour as the sun, has it failed to agree. Nevertheless, however I may travel I find that I am among friends. I feel as much at home here on the banks of the Mississippi as I do on the banks of the Kennebec, sixteen or eighteen hundred miles away. We, of Maine and of the East, have been principally engaged for the past half century in peopling the West. We have sent you of our bravest and best, and well and nobly have you utilized our contributions of brain and muscle, and made them a part of your vigorous and progressive civilization. Though it may be far in the future, the day will sometime come when the teeming, bounteous, opulent west will overflow and the reflux tide of emigration come back into the State of Maine. Be assured that in anticipation of that time we are keeping warm a place in our hearts, and at our hearthstones. Be assured that when the star of empire takes its way eastward, the welcome which has been extended to our adventurous citizens throughout the wide West we shall be proud to pay. In conclusion, I can do no less than to express to you my gratification at this opportunity of meeting you, and the kind interest you take in my journey westward. I bid you good morning.

HAMPTON.

The Course of the Governor Towards Kimpton and Patterson.

WASHINGTON, D. C., Sept. 2—Earl, of South Carolina, who has been employed in trying revenue cases there, is here to-night. Speaking in general upon the South Carolina situation, he says Governor Hampton is not discouraged at his failure to secure Kimpton in Massachusetts, and that he will pursue him wherever he can be found. As to Senator Patterson, Earl says that Governor Hampton will entertain no compromise, and that he will secure his return to the State, after the expiration of his Senatorial term, March 5 next, if not before. Earl also says that Hampton will be almost unanimously elected as the successor of Patterson.

FROM MADISON.

Special dispatch to the Janesville Gazette.

MADISON, Sept. 3—Governor Smith and staff, consisting of Adjutant General E. E. Bryant, Surgeon General Walcott, Colonel Norcross, of Janesville; Colonel Higgins, of Racine; Colonel Reynolds, of Madison; with Secretary of State Warner and State Treasurer Gunther, leave here this afternoon to be present at the grand reunion of veteran soldiers of the Chippewa Valley, at Durand Wisconsin Wednesday and Thursday. Governor Smith having been invited to accompany the Presidential party into Minnesota, will join the Presidential party at St. Paul, on Friday, accompanying it to Bismarck, and will return with the President to Madison next Tuesday morning.

GENERAL SHIELDS.

The Hero of Two Great Wars At Ottawa, Illinois.

OTTAWA, Ill., Sept. 2.—General James Shields, of Missouri, arrived in this city this evening. A large concourse of citizens, accompanied by the Twelfth Battalion Band and several veterans of the Mexican and Civil War, were at the station to escort him to the hotel. He will deliver the annual address at the agricultural fair tomorrow, after which a public reception will be tendered the veteran hero of two wars.

IN A FIT

Of Jealousy, a Menasha Fiend Shoots His Wife.

Menasha, Wis., Sept. 2.—Michael Logstetter, in a fit of jealousy, shot his wife with a double-barreled shot-gun this evening at 6:30 o'clock. She died in thirty minutes. The prisoner is a German and an early settler in this place, and has always been considered a quiet, inoffensive person. He is under arrest, and a postmortem examination will be held.

PRESIDENT HAYES.

MADISON, Wis., September 2.—President Hayes and party will pass through this city Wednesday afternoon on the Chicago & Northwestern railway. He will be met by a party of Madisonians and escorted to this city. The President will take supper at Baraboo, continuing to St. Paul. Thursday the President will spend at the Minnesota State Fair; Friday he will visit the great farms on the Northern Pacific; Saturday at Bismarck, and Sunday at Brainard. On Monday he returns to Minneapolis, and Tuesday will reach this city, and visit the Wisconsin State Fair.

BELOIT, Wis., September 3.—The President will address the Beloit fair Wednesday noon.

When we Demoralize the Stomach

By excesses or imprudence in eating, we cannot hope to escape the consequences for any great length of time. The most robust digestion must succumb to abuses of that important function. But supposing that we have been foolish enough to enfeeble the stomach, is the damage irreparable? By no means. The dyspeptic has only to do two things to insure his ultimate recovery. First, he should adopt an easily digestible diet. Second, he should use with regularity and persistence Hostetter's Stomach Bitters, the leading gastric invigorant of the age. The multiform symptoms of dyspepsia, and the almost invariably attendant disorders, biliousness and constipation, will assuredly cease to persecute the sufferer if the above advice is attended to. Who that has suffered the torments that chronic indigestion inflicts will neglect to take advantage of a remedy which, if the most positive evidence of the medical profession and the public is to be received with due credence, is an absolute specific for the complaint. sep3deodw1w

AMUSEMENTS.

Myers Opera House!

FAIR 3 | Commencing TUESDAY, 3 September | WEEK 3

The Brilliant and Dashing Commedienne,

Jennie Hight

Supported by a Powerful

ComedY CompanY

In the following Dramatic Gems, selected from her extensive Repertoire:

Tuesday, September 3.

Frank I. Jervis's Artistic Adaptation from the German

THE WOODLAND WILD FLOWER.

To conclude with the laughable farce entitled

DUTCHMAN AT THE CENTENNIAL
—OR—
Fifty Cents for a Bed.

Wednesday, September 4,

First Representation in America,
The great Comedy from the French of MM. Meilhac and Halevy, adapted by J. B. Runnion,

LA CIGALE, THE GRASSHOPPER.

With a Powerful Cast.

Thursday, Friday, and Saturday, nights Change of Programme.

POPULAR Prices, 75c, 50c, and 25c.
No Extra Charge for Reserved Seats at Moseley's
GEO. S. SYDNEY, Business Manager.
sep2d6d

Notice of Taking Depositions

A new blank, just printed.
For sale by the GAZETTE PRINTING CO.

VISIT the ONLY one PRICE SQUARE DEALING CLOTHING STORE In Janesville.

The Largest and Most Complete Establishment for The Sale of GOODS for Men's Wear!

Northwest of Chicago. We Have Just Received our Fall Stock of Ready Made Clothing.

ClothS! HATS, CAPS, AND GENT'S FURNISHING GOODS.

Trunks, Traveling Bags!

And VALISES, and have no Competition in Janesville, on Strictly First Class Goods. One Price. and Square Dealling Every Time.

OUR BOYS.

And Yonug Men's CLOTHING, we guarantee Superior in every respect to anything that can be found in the City, and unsurpassed Anywhere. We are

Sole Agents for the "WILSON," the Best Made Shirt in the World. Laundried and Unlaundried, all Prices. Made to Order in any Style desired.

Garments Manufactured to Order in New York Style at Cross Roads Prices.

M. C. SMITH & SON,
One Price Square Dealing Clothiers.

THE SEMI-WEEKLY GAZETTE

Published every Tuesday and Friday, at $3.00 per year, in advance.

The Weekly Gazette

[PUBLISHED EVERY THURSDAY.]

Is the largest Weekly newspaper in Wisconsin;

TERMS:

Per year, in advance...$1.50
Six months, in advance.................................... 1.00

An extra copy sent for one year to any persons procuring a club of 15 names.

Address, GAZETTE PRINTING CO.

GROCERIES, &C.

VANKIRK,
The Boss Grocer

NO. 23 MAIN STREET, JANESVILLE, WIS

His scales are true, his measures just,
His goods are free from mold or rust;
He buys for cash and not on trust,
To undersell him others must
Steal their goods or surely bust.

Appreciating the fact that during the next 90 days the Farmers of Old Rock will require a large amount of groceries, I have made ample provision to supply them at wholesale or retail at less prices than the same amount of goods can be bought at either in Chicago or Milwaukee markets.

My Stock is the Largest in the City

And replete with everything found in a First Class Grocery.

It Is a Fact

That I am selling Tea lower than any other house in the State at Retail.

A fine new Japan 50 cents usually sold at.....	75
A fine Oolong 50 cents, usually sold at..........	80
A fine Gunpowder 50 cents, usually sold at.....	1 00
Standard A Sugar..	10
Granulated Sugar..	11
Choice Coffee green or ground..........................	20
Dried Peaches...	8
Dried Blackberries...	10
Turkish Prunes...	10

All other Groceries at corresponding prices. Plug, Fine Cut, and Smoking Tobaccos cheaper than ever offered before, as I have a Job Lot, I will not enumerate but will guarantee a saving of from 5 to 15 per cent. to all buyers who will examine my stock and prices. Highest market price paid for choice Butter in Tubs, also fresh Eggs, and other produce. Remember the place, directly opposite McKey Bros., Janesville, Wis.

Yours, Respectfully,
aprdawtf W. T. VANKIRK.

NEW GOODS

I have just received from New York, the following choice goods: "Roses" Lime Juice, Raspberry Vinegar, American Breakfast Cereals, Oat Meal, Wheat and Barley Steamed Cooked. A full assortment of Pinckney & Jackson's Whole and Ground Spices; Cross & Blackwell's Pickles and Sauces; REAL Olive Oil, Salad Dressing.

Something New in the Way of Caramels

For Summer use; also another supply of Wilson Packing Co. Canned Meats.
For sale at

J. A. DENNISTON'S,

49 West Milwaukee St., Janesville, Wis.

Don't Forget

That we keep the B. J. M. & Co., T Cracker (something new)
The Best 50 cent New Crop Japan Tea,
The German Mills Granulated Hominey,
The Matchless Plug Chewing Tobacco,
The Celebrated Dobbin Soap,
The Akron Cracked Wheat,
And that we pay Cash for

CHOICE BUTTER IN SPRUCE TUBS

Prices guaranted as low as the lowest, and all goods warranted just as represented or no sale.

Yours respectfully,
G. W. HAWES,
my21dandw1y

MISCELLANEOUS ·

NEW GOODS
—FOR—
Fall Trade!

The Fall style of

Foreign and Domestic Cloths

Cassimeres, Overcoatings, Suitings, Pantings

GENT'S

Furnishing Goods

HATS and CAPS,

BAGS. TRUNKS &c., &c.

Just placed upon my counters

WERE NEVER MORE COMPLETE
—IN—
Style, Quality and Price!

My success lies in being a practical Tailor, and I superintend the manufacturing myself, and allow no garment to go out unless it gives perfect satisfaction.

J. L. FORD.

SHIRT PATTERNS

CUT TO ORDER. PRICE 50 CENTS.
jan1'72dawly

May the Best Win!

John H. Wingate has secured the Agency of the

ADAMS & WESTLAKE WIRE GAUZE
NON EXPLOSIVE

Oil Stove!

Which has been tested by three eminent Chemists, in Chicago and pronounced absolutely safe under any and all circumstances, and is the only

OIL STOVE

Recommended by the Board of Underwriters. This is the most expensive and the

Highest Priced Stove in the Market!

But I shall sell it as low as any First Class Stove is sold, and I invite all interested to call in and examine it.

Oil Stoves

Are not now an experiment, being known by the public to be superior to Wood or Coal Stoves for

BAKING, BROILING, and IRONING.

I am selling

REFRIGERATORS!

Very low. My stock of

Filters and Coolers,

Ice Cream Freezers, Bird Cages, Flower Pots, and Vases, Crockery and Glass Ware, and

House Furnishing Goods,

Never was better, and I am selling at bottom prices.

JOHN H. WINGATE.
39 West Milwaukee St., Janesville, Wis.
dec17dawly

THE GAZETTE.

TUESDAY, SEPTEMBER 3, 1878.

Milwaukee & St. Paul Railway.

Trains at Janesville station.

-ARRIVE-

From Monroe	8:53 a m
From Prairie du Chien	1:45 p m
From Chicago, Milwaukee and East	4:45 p m
From Chicago, Milwaukee and East	7:43 p m
From Monroe (Freight.)	1:05 p m

-DEPART-

For Chicago, Milwaukee and East	8:53 a m
For Chicago, Milwaukee and East	12:10 p m
For Madison, Prairie du Chien, St Paul	3:40 p m
For Monroe	7:43 p m
For Monroe (Freight.)	4:40 a m

WM. B. NOYES, Agent.
A. V. H. CARPENTER, Gen'l Pass'r Ag't.

Chicago & Northwestern R. R.

Trains at Janesville Station.

Going North—	Arrive	Depart.
Day Express	1:30 p. m.	1:35 p. m.
Fond du Lac passenger.	8:45 p. m.	8:50 p. m
Going South—	**Arrive**	**Depart.**
Day Express	2:20 p. m.	2:25 p. m.
Fon du Lac passenger.	6:55 a. m.	7:00 a. m.

M. HUGHETT, Gen'l Supt.
W. H. STENNETT, General Passenger Agent.
jan20dtjan1'78

WESTERN UNION RAILROAD.

FROM CLINTON JUNCTION.

10 00 A M—Going West, mail and passenger for Rock Island and intermediate points.
10 15 P M—Going West, same as above.
5 15 A M—Going East, mail and passenger for Racine, making connections with Chicago, Milwaukee & St. Paul R. R. at Western Union Junction.
3:30 P M—Going East, passenger for Racine, connection as above.

Post-Office.--Summer Time Table.

The mails arrive at the Janesville Post Office as follows:

Chicago and Way	1:30 p. m
Madison and Milwaukee	7 a. m.
Chicago Through, Night via Milton and Watertown Junctions	7:00 a. m.
Green Bay and Way	2:25 p. m.
Monroe and Way	9:00 a. m.
Madison and Way	1:50 p. m
Milwaukee and Way	5:00 p. m

OVER-LAND MAILS ARRIVE.

Centre and Leyden, Tuesdays, Thursdays and Saturdays by	12:00 m.
Emerald Grove, Tuesdays, Thursdays and Saturdays by	12:00 m.
East Troy, via Johnstown, Mondays, Wednesdays and Fridays by	6:00 p. m.
Beloit stage	11:00 a. m.

Mails close at the Janesville Post Office as follows:

Madison and Milwaukee	8 p. m.
Chicago Through, Night via Milton Junction also Milton	8:00 p. m.
Chicago and Way	2:00 p. m.
All points East, West and South of Chicago	2:00 p. m.
All points East, West and South of Chicago via Milton Junction	8:00 p. m
Green Bay and Way, including Minnesota, Northern Michigan and Northern Iowa	1:10 p. m.
Milwaukee and Way	11:50 a. m.
West, Madison, via M. & P. du C. R. W., including Northern Iowa	3:20 p. m.
Monroe, Brodhead and Way	7:15 p. m
Rockford, Freeport and Way	2:00 p. m.

OVER-LAND MAILS CLOSE.

Beloit stage by	4:00 p. m.
Center and Leyden, Tuesdays Thursdays and Saturdays at	2:00 p. m.
East Troy, via Rock Prairie, Johnstown Richmond, &c., Tuesdays, Thursdays and Saturdays at	7:00 a. m
Emerald Grove and Fairfield, Tuesdays, Thursdays and Saturdays at	2:00 p. m.

POST-OFFICE HOURS.

Daily from 8:00 a. m. to 8:00 p. m. On Sundays from 12:00 to 1:00 p. m. Money Order and Registered Letter Department open from 8:00 a. m. to 12:00 m., and from 1:00 to 5:00 p. m., except during the distribution of the mails. Stamps, stamped envelopes, postal cards and Wrappers for sale at East front wicket from 8 a m to 8 p m. Orders for stamped envelopes with return card printed thereon, should be left at the Money order Department

On Saturday night ONLY, a through pouch from Chicago is received on the Fond du Lac train; and on Monday morning ONLY, a through pouch is made up and forwarded to Chicag on the 7 o'clock train.

By reading this table carefully, the public can post themselves thoroughly upon the arrival and departure of all the mails, and thus avoid much inconvenience to themselves.

B. A. PATTERSON, P. M.

TEACHERS' INSTITUTE.

The two weeks' institute held at Milton closed last Friday. One hundred and ten members were enrolled—77 ladies and 33 gentlemen. The average daily attendance was 65. Only eight were perfect in attendance; 17 were perfect after the first half-day. The average age of the members was 20¼ years. Sixty have held third grade certificates, 19 second, and 8 first. Eighty-one have had an average of 21 months' experience in teaching.

Prof. Salisbury was present all the time except two half days, and conducted the institute with the vigor and thoroughness of a stalwart and accomplished training-master. The work in reading, grammar and orthography was directed by Prof. Maxson. The clear and satisfying results in analysis are to many of us like new coins from the mint. Supt. Tracy was present throughout the session, and active in a hundred ways to make the institute a success and a pleasure. He recommends the "Course of Study for Elementary Schools" expounded by Prof. Salisbury to the attention of all teachers in his district, wishing them to think upon, digest, and, as far as practicable, apply the suggestions of the syllabus in the regulation and advancement of their schools.

Although, owing to irregular attendance, want of preparation, and especially to inaudible responses, considerable time was trifled away, and patience tried, yet the diligence, enthusiasm, and good humor of the conductors won us a success which all are disposed to appreciate.

GEO. M. HENDERSON,
Secretary.

JOHNSTOWN.

—Threshing is progressing finely in this locality, and the yield and quality is fully up to expectations. As but little was expected of the wheat crop, but little has been realized, the average yield being about twelve bushels of very poor quality. Barley is plump and heavy, but somewhat colored, but will yield from thirty to forty bushels. Rye is good quality, and will yield some twenty bushels. Oats, fair quality, yield fifty bushels. Winter wheat of which but little was sown will yield from twenty-five to thirty bushels of good quality. Potatoes are small and few in the hill. Corn has not looked better for many years than at the present time. The hot weather which nearly ruined the wheat crop, has proved of great benefit to the corn crop, and a large yield is looked for.

—The fall term of school in district No. 3, opened last Monday under the supervision of Miss F. Ella Wood.

—The cheese factory continues to turn out a very fine quality of cheese, as those using it can testify.

—The Republicans of this town are well satisfied with the nominations for county offices, and will at the coming election cast their votes to ratify the same.

—Owing to the extreme hot weather for the past month the clover crop will be a failure, as it does not contain seed enough to pay the expense of harvesting.

—The Gazette is now furnished for the small sum of $1.50 a year, which is very low for the amount and quality of reading furnished. Every family in Rock and adjoining counties should subscribe at once.

—Miss Jennie Harvey, of Janesville, is at Johnstown visiting her friends, who give her a hearty welcome.

Penalty for Arson in South Carolina.

From the New York Sun.

The statutes of South Carolina make arson punishable by death. The Republicans who gave South Carolina a divorce law also reduced the penalty for arson to imprisonment. The Democratic Legislature which came in with Hampton restored the old law. That is why John W. Coogler, of Lexington county, South Carolina, is under sentence of death. In the summer of 1865, when the State was still in the chaos caused by Sherman's destructive march, a barn belonging to Jesse M. Shealy was burned down. Coogler, a respectable citizen, was suspected of the crime. The matter ended, however, in whispers, and for thirteen years Shealy and Coogler lived near neighbors and seemingly not on unfriendly terms. Last spring a disagreement arose between them, and Shealy procured an indictment against Coogler for having burned his barn. Coogler was convicted and sentenced to be hanged. Over four thousand persons have signed a petition asking that the sentence be commuted on the ground that the evidence did not establish guilt, and that the fellow citizens of the convicted man generally believe him innocent.

A Boy that Beats Rarus.

"Rarus trotted a heat at Buffalo in 2:13¼ the fastest time on record." A small Albany boy read the dispatch this morning, and then, after reflecting a moment, remarked, as he laid down the paper: "I kinder wish Jim Jones and me had been timed Saturday as we made tracks from that orchard on the Shaker road. I'll bet the farmer that chased us will say that we made a mile in a good deal less than 2:13¼, and the road was bad in places at that. Jee-hokey, how we did skoot."

Ahead of the Mosquito.

A man in Curthbert, Ga., has partially succeeded in eluding the fangs of the double-jointed mosquitos of that region by covering himself with a thick coat of varnish before retiring. Another man in the same town, inspired by the success of the first plan, caught several pecks in a single night by putting a dish of molasses on the floor, with a smooth sheet of white paper slanting into it. Mosquitoes always make for a white object, and the minute they landed on the slippery paper, they slid into the molasses and their young lives wrecked.

NEW ADVERTISEMENTS.

Price, TEN Cents.
NEWSPAPER ADVERTISING
116th EDITION.
Containing a complete list of all the towns in the United States, the Territories and Dominion of Canada, having a population greater than 5,000 according to the last census, together with the names of the newspapers having the largest local circulation in each of the places named. Also a catalogue of newspapers which are recommended to advertisers as giving greater value in proportion to prices charged. Also the religious and agricultural journals, very complete list, and many tables of rates, showing the cost of advertising in various newspapers, and much other information which a beginner in advertising would do well to possess. Address GEO. P. ROWELL & CO., Newspaper Advertising Bureau, 10 Spruce St., N. Y.

$20. $50. $100. $500 Invested judiciously in Stocks (Options or Privileges), often returns ten times the amount in 30 days. Full details and Official Stock Exchange Reports free. Address T. POTTER WIGHT & CO , Bankers, 35 Wall Street, New York.

TO HAVE GOOD HEALTH THE LIVER MUST BE KEPT IN ORDER.

For Pamphlets address DR. SANFORD, New York.

PIANO Beautiful Sq. Grand Pianos, price $1,000, only $275. Magnificent Upright Pianos, price $1,000, only $275. Elegant Upright pianos, price $800, only $175. Pianos, 7 octave, $125, 7⅓ $135. New Styles. **Organs** $35. Organs, 9 stops, $57.50. Church **ORGAN** 16 stops, price $390, only $115. Elegant $375 Mirror Top Organs only $105. Beautiful Parlor Organ, price $340, only $95. "Fraud exposed, $500 reward." Read "Traps for the Unwary" and Newspaper about cost of Pianos and Organs, SENT FREE. Please address DANIEL F. BEATTY, Washington, N. J.

SWEET Chewing JACKSON'S BEST **NAVY Tobacco**
Awarded *highest prize* at Centennial Exposition for *fine chewing qualities and excellence and lasting character of sweetening and flavoring.* The best tobacco ever made. As our blue strip trade-mark is closely imitated on inferior goods, see that *Jackson's Best* is on every plug. Sold by all dealers. Send for sample, free, to C. A. JACKSON & Co., Mfrs., Petersburg, Va.

$7 A DAY to Agents canvassing for the **Fireside Visitor.** Terms and Outfit Free. Address P. O. VICKERY, Augusta, Maine.

25 Fancy cards, Snowflake, Damask, assorted in 25 styles, with name, 10cts. Nassau Card Co., Nassau, N. Y.

MISCELLANEOUS.

RUBBER

Boots,	Dress Shields,	Belting,
Shoes,	Glove Cleaners,	Packing.
Coats,	Cuff Pins,	Hose,
Cloaks,	Shawl Pins,	Tubing,
Pants,	Sleeve Buttons,	Beds,
Leggins,	Vest Chains,	Pillows,
Hats,	Guard Chains,	Cushions,
Caps,	Earrings,	Bags,
Blankets,	Napkin Rings,	Pencils,
Gloves,	Teething Rings,	Penholders,
Mittens,	Lockets,	Rulers,
Diapers,	Bracelets,	Inkstands,
Bibs,	Thimbles,	Bands,
Sheeting,	Match Boxes,	Erasers,
Corks,	Cigar Cases,	Corks,
Brushes,	Piano Covers,	Flasks,
Combs,	Organ Covers,	Funnels,
Mirrors,	Horse Covers,	Scoops,
Balls,	Horse Boots,	Gymnasiums,
Dolls,	Trotting Rollers,	Wringers,
Rattles,	Interfering Straps,	Atomizors,
Toys,	Curry Combs,	Syringes,
Pipes,	Carriage Cloth,	Nipples,
Pouches,	Door Mats,	Tumblers,
Stems,	Door Springs,	Stockings,
Webbing,	Wagon Springs,	Umbrellas,
Buckets,	Plant Sprays,	Canes,
Pails,	Chair Tips,	Inhalers,
Spittoons,	Slop Jars,	Matting,
Cuspadores,	Finger Cots,	Etc., Etc.

Leather Belting, Table and Carriage Oil Cloths.

At Lowest New York Prices.

Wholesale and Retail.

Goodyear Rubber COMPANY,

JAS. SUYDAM, Agent,

370 East Water St., Milwaukee

Branch of the Goodyear Rubber Co., New York.
Send for Price List. my1d2dewly

SAFETY WITH SAFETY LAMP. | DANGER WITH COMMON LAMP.

The picture on the right fairly illustrates one of the many accidents daily happening with common lamps. No family using the ordinary Kerosene lamp is safe against such accidents. The picture on the left shows the different result when the AUTOMATIC SAFETY LAMP is used. No father or mother should risk the lives of their children by using any other. It saves life and prevents accident by fire to person or property Sold by dealers everywhere. Send for circular

HARRIS & SMITH,
Manufacturers, Janesville, Wis.
ju3doewa44weow6mo

AttentioN!!

Money saved by carefully reading the following announcement, and money saved is the same as money made.

VICTORIA KID GLOVES!

In 2 Buttons and all colors at $1.00 per pair. The lowest price ever known for this quality of KID on this side of the Atlantic. "VICTORIA" is one of the most celebrated brands of KID GLOVES in the world and are sold everywhere at the uniform price of $1.50 per pair. We have now reduced them to the low price of $1.00 per pair to close out, and as our stock will not be replenished those wishing to make selections should CALL AT ONCE.

Special Sales of Linen Suits!

TO MAKE A CLEAN SWEEP of our stock of LADIES' LINEN SUITS before the opening of the fall trade we offer the following extraordinary inducements to buyers: Linen Suits sold by us during the early part of the season at $10.00 out down 50 per cent., and now only $5.00; LINEN SUITS sold at $8.00 out down in the same proportion and now only $4.00. LINEN SUITS sold at $5.00 out down 40 per cent., and now only $3.00. These figures are about one-half the regular and usual price of LINEN SUITS.

CORSETS!

We have just opened an Elegant Line of Novelties in CORSETS comprising some special brands of unequaled merit at very low prices. We wish to draw the attention of the Ladies, more especially to our

DOLLAR CORSET!

Which we guarantee superior to anything in the State for the money. We offer the

CELEBRATED NEOMA CORSET,

At 50 Cents acknowledged to be without a rival in America, and full lines of such standard brands as the EUREKA, TUTTLE B. B., and American Beauty, &c., &c.

Dress Goods!

In accordance with our usual custom at this season of the year we have determined to close out our surplus stock of Dress Goods without regard to either cost or value and to this end we have this day cut down the price of about 100 different styles of Dress Fabrics to merely nominal figures so that anybody and everybody can afford to supply themselves abundantly without feeling the expense. Call and examine the splendid array of bargains now on exhibition in our Dress Goods Department.

White Goods

We wish to call the special attention of housekeepers to the magnificent attractions now offered by us in

Linens, Lawns, Cambrics, Muslins, and Jaconets!

Table Linens 25 and 37 1-2 cents per yard and our extra fine quality at 50 cents per yard. Fine Bleached Table Linens in Damask and a variety of rich and beautiful designs at $1.00 per yard—the best value ever offered in the city.

Victoria Lawns & Children's Cloakings

AT COST.

HOSIERY AND GLOVES!

An enormous stock comprising every imaginable brand and make in the world at every price from 5 cents upwards Children's Plain and Fancy Hose from 5 to 50 Cents per pair.

Men's Plain and Fancy Half Hose at every price from 5 cents to $1.00 per pair. An elegant line of Ladies' Lace Mitts at the lowest prices ever known.

HANDKERCHIEFS

All Pure Linen Hem Stitched Handkerchief 2 1-2 inch border at 15 cents. We sold 50 dozen of those handkerchiefs during the past week.

LADIES' TIES.

100 dozen Ladies' Ties at 5 cents each.
500 dozen Ladies' Ties at 10 cents each.
500 dozen Ladies' Ties at 15 cents each.
500 dozen Ladies' Ties at 25 cents each.

Ladies Neck Wear!

We have just opened an immense variety of novelties in Ruchings, Collarettes, Cuffs and Collars at still lower prices. Our stock of these goods cannot be matched outside of Chicago or Milwaukee.

HAMBURG EMBROIDERIES

10,000 yards Edgings and Insertings at cost to close out.

Ribbon Counter.

Call and note the wonderful bargains displayed on this counter A splendid quality of Ribbon only 2 1-2 cents per yard.

HAIR SWITCHES.

The only assortment of the genuine goods in the city at about one-half the usual price.

MILLINERY.

We are now closing out preparatory to the fall trade our surplus stock of Millinery at an average of 50 cents on the dollar of our regular season prices. The balance of our trimmed hats are now being disposed of at an immense sacrifice to close out.

STANDARD AMERICAN PRINTS is new and choicest styles at 5 cents per yard.

McKEY & BRO.

Mammoth Establishment 24 and 26 Main St., Sign of the Golden Sheep, Janesville, Wis.

Notice of General Election.

STATE OF WISCONSIN
SECRETARY'S OFFICE. } ss

NOTICE IS HEREBY GIVEN that, at the General Election to be held in the several towns, wards, villages and election districts of the State of Wisconsin, on the Tuesday next succeeding the first Monday, being the fifth day of November, A. D., 1878, the following officers are to be elected, to wit:

A Representative in Congress for the First Congressional District, consisting of the counties of Rock, Racine, Kenosha, Walworth and Waukesha, in place of Charles G. Williams, whose term of office will expire on the fourth day of March, A D, 1879.

A Represetative in Congress for the Second Congressional District, consisting of the counties of Jefferson, Dane, Sauk and Columbia, in place of Lucien B Caswell, whose term of office will expire on the fourth day of March, A D, 1879.

A Representative in Congress for the Third Congressional District, consisting of the counties of Grant, Iowa, La Fayette, Green, Richland and Crawford, in place of George C Hazelton, whose term of office will expire on the fourth day of March, A D, 1879.

A Representative in Congress for the Fourth Congressional District, consisting of the counties of Milwaukee, Ozaukee and Washington, in place of William P Lynde, whose term of office will expire on the fourth day of March, A D, 1879.

A Representative in Congress for the Fifth Congressional District, consisting of the counties of Dodge, Fond du Lac, Sheboygan and Manitowoc, in place of Edward S Bragg, whose term of office will expire on the fourth day of March, A D, 1879.

A Representative in Congress for the Sixth Congressional District, consisting of the counties of Green Lake, Waushara, Waupaca, Outagamie, Winnebago, Calumet, Brown, Kewaunee and Door in place of Gabriel Bouck, whose term of office will expire on the fourth day of March, A D, 1879,

A Representative in Congress, for the Seventh Congressional District, consisting of the counties of Vernon, La Crosse, Monroe, Jackson, Trempealeau, Buffalo, Pepin, Pierce, St Croix, Eau Claire and Clark, in place of Herman L Humphrey, whose term of office will expire on the fourth day of March, A D, 1879.

A Representative in Congress for the Eighth Congressional District, consisting of the counties of Oconto, Shawano, Portage, Wood, Juneau, Adams, Marquette, Marathon, Dunn, Chippewa, Barron, Polk, Burnett, Bayfield, Douglas and Ashland, in place of Thaddeus C Pound, whose term of office will expire on the fourth day of March, A D, 1879.

A State Senator in the First Senate District, consisting of the counties of Door, Kewaunee, Oconto and Shawano, in place of George Grimmer, whose term of office will expire on the first Monday of January, A D, 1879.

A State Senator in the Third Senate District, consisting of the county of Racine, in place of Thomas A Bones, whose term of office will expire on the first Monday of January, A D 1879.

A State Senator in the Fifth Senate District, consisting of the First, Sixth, Ninth, Tenth and Thirteenth wards in the city of Milwaukee, and the towns of Granville, Milwaukee and Wauwatosa, in the county of Milwaukee, in place of Isaac W Van Schaick, whose term of office will expire on the first Monday of January, A D 1879.

A State Senator in the Seventh Senate District, consisting of the Second, Third, Fourth and Seventh wards of the city of Milwaukee, in place of George A Abert, whose term of office will expire on the first Monday of January, A D, 1879

A State Senator in the Ninth Senate District, consisting of the counties of Green Lake, Marquette and Waushara, in place of Hobart S Sacket, whose term of office will expire on the first Monday of January, A D, 1879.

A State Senator in the Eleventh Senate District, consisting of the counties of Chippewa, Clark, Lincoln, Taylor and Wood, in place of Thomas B Scott, whose term of office will expire on the first Monday in January, A D, 1879.

A State Senator in the Thirteenth Senate District, consisting of the towns of Ashippun, Beaver Dam, the city of Beaver Dam, and the towns of Burnett, Calamus, Chester Clyman, Elba, Emmett, Fox Lake, Herman, Hubbard, Hustisford, Lebanon, Leroy, Lomira, Lowell, Oak Grove, Portland, the east ward of the village of Randolph, the towns of Rubicon, Shields, Theresa, Trenton, the south ward of the village of Waupun, and the towns of Westford and Williamston, in the county of Dodge, in place of Charles H Williams, whose term of office will expire on the first Monday of January, A D, 1879.

A State Senator in the Fifteenth Senate District, consisting of the county of Manitowoc, in place of Joseph Rankin, whose term of office will expire on the first Monday of January, A D, 1879.

A State Senator in the Seventeenth Senate District, consisting of the county of Rock, in place of Hamilton Richardson, whose term of office will expire on the first Monday of January, A D, 1879.

A State Senator in the Nineteenth Senate District, consisting of the county of Winnebago, in the place of Return D Torrey, whose term of office will expire on the first Monday of January, A D, 1879.

A State Senator in the Twenty-first Senate District, consisting of the counties of Portage, Marathon and Waupaca, in place of Henry C Mumbrue, whose term of office will expire on the first Monday of January, A D, 1879.

A State Senator in the Twenty-third Senate District, consisting of the county of Jefferson, and the Fifth and Sixth wards of the city of Watertown, in the county of Dodge, in place of William W Reed, whose term of office will expire on the first Monday of January, A D, 1879.

A State Senator in the Twenty-fifth Senate District, consisting of the city of Madison, and the towns of Albion, Blooming Grove, Bristol, Burke, Cottage Grove, Christiana, Deerfield, Dunn, Dunkirk, Madison, Medina, Oregon, Pleasant Springs, Rutland, Sun Prairie, Vienna, Windsor, and York, and the villages of Stoughton, and Sun Prairie, in the county of Dane, in place of George B Burrows, whose term of office will expire on the first Monday of January, A D, 1879.

A State Senator in the Twenty-seventh Senate District, consisting of the counties of Adams and Columbia, in place of Levi W Barden, whose term of office will expire on the first Monday of January, A D, 1879.

A State Senator in the Twenty-ninth Senate District, consisting of the counties of Buffalo, Pepin and Trempealeau, in place of Alexander A Arnold, whose term of office will expire on the first Monday of January, A D, 1879.

A State Senator in the Thirty-first Senate District, consisting of the county of La Crosse, in place of Merrick P Wing, whose term of office will expire on the first Monday of January, A D, 1879.

A State Senator in the Thirty-third Senate District, consisting of the counties of Ozaukee and Washington, in place of Phillip Schneider, whose term of office will expire on the first Monday of January, A D, 1879.

A Member of Assembly in each Assembly District of the State, and such county officers as are by law required to be chosen at said election.

Given under my hand and official seal, at the Capitol, in the city of Madison, this 12th day of August, A. D. 1878.

HANS B. WARNER,
Secretary of State.

To the Sheriff of the county of Rock.

Further notice is hereby given that at such election the following officers are to be elected in the county of Rock, Wisconsin, to-wit:

A Representative in Congress for the First Congressional District, consisting of the counties of Rock, Racine, Kenosha, Walworth and Waukesha in place of Charles G Williams, whose term of office will expire on the 4th day of March, A. D. 1879.

A State Senator for the 17th District in place of Hamilton Richardson.

A Sheriff in place of S G Colley.
A Register of Deeds in place of C L Valentine.
A County Treasurer in place of Willis Miles,
A County Clerk in place of Sylvester Morgan.
A District Attorney in place of J W Sale.
A Clerk of the Court in place of A W Baldwin.
A County Surveyor in place of Edward Ruger.
A Coroner in place of William Taylor, whose respective terms of office will expire on the first Monday in January, 1879.

Also a Member of Assembly in the First Assembly District, comprising the towns of Avon, Beloit, Center, Newark, Magnolia, Plymouth, Spring Valley, Union, and the city of Beloit.

A Member of the Assembly in the Third Assembly District, comprising the towns of Bradford, Clinton, Fulton, Harmony, Johnstown, La Prairie, Lima, Milton, Porter, and Turtle.

A Member of the Assembly in the Second Assembly District, comprising the towns of Janesville, Rock, and the city of Janesville.

Such election is to be conducted and the vote promptly returned, according to law.

Given under my hand and seal, and dated at the Sheriff's office, in the city of Janesville, in the County of Rock, State of Wisconsin, this 17th day of August, A. D. 1878.

S. G. COLLEY, Sheriff. [SEAL.]

CIRCUIT COURT for Rock County—Peter Aller against Julia A. Waldo, Daniel Waldo, Albert B. Gardner, William B. Patterson and Melissa McKenzie.

By virtue and in pursuance of a judgment of foreclosure and sale entered in the above entitled action, on the 23d day of May, A. D. 1877, in favor of the above named plaintiff, and against the above named defendants, I shall offer for sale and sell at public auction to the highest bidder, at the front door of the postoffice, in the city of Janesville, Rock county, Wisconsin

On the 16th day of October, A. D., 1878,

At two o'clock in the afternoon of that day, the following described real estate, lying and being in the county of Rock, and State of Wisconsin, and known and described as follows: The north half of lots Nos. twenty-one, [21] and twenty-two, [22] and the north half of the west half of lot No. twenty, [20] all in block No. seventeen, [17] in the village of Evansville, in said county, according to the recorded plat and survey of the same.—Dated August 27th, 1878.

S. G. COLLEY,
Sheriff Rock County, Wis.

BENNETT & SALE, Plaintiff's Attorneys,
au27doew7w

CIRCUIT COURT for ROCK COUNTY.—State of Wisconsin.—To J. Maurice Smith, Mary M. Smith, Mary B. Smith, and F. Whitaker, defendants.

You are hereby summoned and required to answer to the complaint of William Macloon, plaintiff in this action, of which a copy is herewith served upon you, and which was filed in the office of the clerk of said court in the City of Janesville, in said county, on the 3d day of August, A D, 1878; and to serve a copy of your answer to said complaint on the subscriber, at his office in the City of Janesville, in said county, within 20 days after the service of this summons on you, exclusive of the day of such service; and if you fail to answer the said complaint within the time aforesaid, the plaintiff in this action will apply to the court for the relief demanded in the complaint.—Dated at Janesville, Wis., this 3d day of August, A D, 1878.

A. A. JACKSON,
Plaintiff's Attorney.

au10doew7w

IMPORTANT NOTICE!

SPECIAL BARGAINS

IN

DRY GOODS

AND

MILLINERY

AT THE

CENTENNIAL DRY GOODS STORE!

WE HAVE RECEIVED this MORNING

From a large Auction Sale in New York, 15,000 yards of

Hamburg Edgings and Insertings

Which we will offer at one-half the price usually paid for these goods.

FOR THE NEXT 30 DAYS,

We will Close out the balance of

OuR SummeR StocK

At such prices as will insure their speedy sale.

We Are Offering Some Great Bargains

IN ALL OF THE FOLLOWING GOODS:

Victoria Lawns,	Plaid Nainsooks,
Swiss Muslins,	Plain Nainsooks,
Jones' Cambrics	Tucked Muslins,
Dress Goods,	Table Linens,
White Goods,	Napkins,
Piques,	Towels,
Honey Comb Quilts,	Marseilles Quilts,
Parasols,	Shetland Shawls,
Corsets,	Hosiery,
Gloves,	Fans, &c.

IN OUR

Millinery Department

Will be found a complete stock of

RIBBONS.

FLOWERS,

FEATHERS

And everything pertaining to

A FIRST CLASS MILLINERY STOCK!

We will now close out the balance of our

Trimmed Hats

AT NET COST.

LADIES IN WANT OF ANY OF THE ABOVE GOODS

Will find it to their interest to

GIVE US A CALL!

And examine our prices before they wish to purchase at the present time or not.

J. & D. CREIGHTON.

Nos. 17 and 19, Main Street, Janesville.

July 23d, 1878.

SANFORD'S RADICAL CURE For CATARRH

INSTANTLY relieves and permanently cures this loathsome disease in all its varying stages. It possesses the soothing and healing properties of plants, herbs and barks in their essential form, free from every fibrous contamination, and in this respect differs from every other known remedy. In one short year it has found its way from the Atlantic to the Pacific coast, and wherever known has become the standard remedy for the treatment of Catarrh. The proprietors have been waited upon by gentlemen of national reputation who have been cured by this remedy, and who have, at considerable expense and personal trouble, spread the good news throughout the circles in which they move. When you hear a wealthy gentleman of intelligence and refinement say, "I owe my life to Sanford's Radical Cure," you may feel assured that it is an article of great value, and worthy to be classed among the standard medical specifics of the day.

THE benefit I derive from its daily use is to me invaluable.
HENRY WELLS, OF WELLS, FARGO & CO.

IT has cured me after twelve years of uninterrupted suffering.
GEO. W. HOUGHTON, WALTHAM, MASS.

I FOLLOWED the directions to the letter and am happy to say I have had a permanent cure.
D. W. GRAY, M. D., MUSCATINE, IOWA.

I HAVE recommended it to quite a number of my friends, all of whom have expressed to me their high estimate of its value and good effects with them.
WM. BOWEN, 225 PINE ST., ST. LOUIS.

AFTER using two bottles I find myself permanently cured. I have since recommended over one hundred bottles with the greatest success.
WM. W. ARMSTRONG,
159 HARRISON AVE., BOSTON.

WE have sold SANFORD'S RADICAL CURE for nearly one year and can say candidly that we never sold a similar preparation that gave such universal satisfaction. We have yet to learn of the first complaint.
S. D. BALDWIN & CO., WASHINGTON, IND.

THE cure effected in my case by SANFORD'S RADICAL CURE was so remarkable that it seemed to those who had suffered without relief from any of the usual remedies that it could not be true. I therefore made affidavit to it before Seth J. Thomas, Esq., Justice of the Peace, Boston.
GEORGE F. DINSMORE, DRUGGIST, BOSTON.

Each package of SANFORD'S RADICAL CURE contains Dr. Sanford's Improved Inhaling Tube, and full directions for its use in all cases. Price, $1.00. For sale by all wholesale and retail druggists and dealers throughout the United States and Canadas. WEEKS & POTTER, General Agents and Wholesale Druggists, Boston, Mass.

COLLINS' VOLTAIC PLASTER

An Electro-Galvanic Battery combined with a highly Medicated Strengthening Plaster, forming the best Plaster for pains and aches in the World of Medicine.

A MORBID SWELLING.

Gentlemen,—I sent for one of COLLINS' VOLTAIC PLASTERS, and it has been of great benefit in reducing a swelling in my left side that two physicians pronounced Enlargement of the Spleen, and one pronounced it an Ovarian Tumor.
L. A. RISTER.
CYNTHIANA, IND., March 20, 1877.

THEY ARE THE BEST.

Gentlemen,—Enclosed you will find $2.25, and I wish you would send me another dozen of your COLLINS' VOLTAIC PLASTERS. By the above you will see that I can do something to help others in some way even if I am not able to be up and around. There are a number who have tried your plasters who had given out that all plasters were good for nothing, and now join with me that they are the best they have ever tried. I have got along this winter better than I have before in three years. Wished I could have heard of your plasters before.
Yours, &c.,
LORETTA M. CROSS.
BALLSTON SPA, N. Y., March 27, 1877.

Price, 25 Cents.

Be careful to call for COLLINS' VOLTAIC PLASTER lest you get some worthless imitation. Sold by all Wholesale and Retail Druggists throughout the United States and Canadas, and by WEEKS & POTTER, Proprietors, Boston, Mass.

Madison Dispensary
201 So. Clark St. Chicago, Ill.
DR. C. BIGELOW,
Who has been engaged in the treatment of all SEXUAL and CHRONIC Diseases in Chicago for twenty years. *All mercurial affections of the throat, skin or bones*, treated on latest scientific principles in half the usual time, safely, and privately. SPERMATORRHŒA, SEXUAL DEBILITY and IMPOTENCY, as the result of self-abuse or sexual excesses in maturer years rendering MARRIAGE IMPROPER, are permanently cured. Pamphlet (36 pages) relating to the above, sent in sealed envelope, for two 3-cent stamps. Consultation at office or by mail free. Rooms separate for ladies and gentlemen, finest in city.

MARRIAGE GUIDE
OR SEXUAL PATHOLOGY.
A work of 200 large sized pages, containing all information for those who are MARRIED or CONTEMPLATING MARRIAGE, ILLUSTRATING everything on the subject of the GENERATIVE SYSTEM that is worth knowing, and much that is not published in any other work. PRICE FIFTY CENTS, SECURE BY MAIL. ADDRESS MADISON DISPENSARY, 201 SO. CLARK ST., CHICAGO, ILL.
nov7dawly

DYKES' BEARD ELIXIR did it, and will do it on the smoothest face. More than 20,000 young men ALREADY WEAR HEAVY MOUSTACHE AND BEARD, having used from 1 to 3 Pack'gs. No injury. Easily applied. Certain in effect. Package with directions post-paid 25 cts. 3 for 50 cts. A. M. SMITH & CO. Sole Ag'ts, Palatine, Ill. This preparation has imitations. The public will use due caution and Address as above.
nov7daw

MANHOOD RESTORED,

Victims of youthful imprudence, who have tried in vain every known remedy, will learn of a simple prescription, FREE, for the speedy cure of nervous debility, premature decay, lost manhood, and all disorders brought on by excesses. Any druggist has the ingredients. Address DAVIDSON & CO., 86 Nassau St., N.Y.
oct9deod-10wly

MARRIAGE SECRETS A Book of nearly 300 pages numerous engravings, reveals secrets which the married and those contemplating marriage should know. How to cure diseases. Hundred of Recipes. Sent securely sealed for 50 cents [money or postage stamps.] Address Dr. C. A. BOHANNAN 621 N. Fifth Street, St. Louis, Mo.
nov7dawly

THE MILWAUKEE
MEDICAL & SURGICAL INSTITUTE.

Established 1867 and Chartered by the State Legislature for the improved treatment of all Private and Chronic Diseases mentioned in this card. Just published,

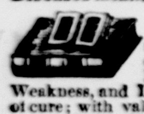

"THE SILENT FRIEND!"
A confidential Adviser for the young and middle aged of both sexes; on all Diseases of a Private Nature, arising from Early Abuses or Infection, Seminal Weakness, and Loss of Manhood, and the best means of cure; with valuable advice to the Married and those contemplating Marriage; including a treatise on Female Diseases, and Chronic Affections of the Throat, Lungs and Skin, Catarrh, Cancer, Rupture, Piles, Fistula, the Opium Habit &c. It contains 260 large pages and numerous engravings, mailed under seal on receipt of 50 cts.
A CLINICAL LECTURE on the above diseases, and the principles of medical practice in their treatment, Price 10 cts. Address, Attending Physician,
M. & S. INSTITUTE,
No. 435 Water st., MILWAUKEE, Wis.
may31dawly

NO CURE-NO FEE! Dr. A. G. OLIN'S Private Hospital: 187 East Washington street, Chicago, for the cure of all Private, Chronic and Special Diseases, Seminal Weakness, Nervous Debility, and Lost Manhood, permanently cured. Dr. O. is a graduate of the Reform School, and uses no Mercury; has the largest practice in the United States. LADIES requiring treatment with home and board, call or write. Every convenience for patients. Send Fifty Cents for MARRIAGE GUIDE! 275 pages, illustrated. MARRIED LADIES and gentlemen send Fifty Cents for Sample of Rubber Goods and Circular of Important information, by express. Consultation free and confidential. Reliable Female Pills, $5 a Box.
nov7dawly

5th
GRAND DISTRIBUTION
Commonwealth Distribution Company.
By authority of the Commonwealth of Kentucky, supervised by Hon. R. C. WINTERSMITH, Ex-Treasurer Gen. T. A. HARRIS, GEO. E. H. GRAY, and other prominent citizens, will give their
FIFTH POPULAR DRAWING
In Public Library Hall, Louisville, Ky., on
Monday, Sept. 30, 1878
NO SCALING! NO POSTPONEMENT.
UNPARALLELED SCHEME!!
$115,400 in Cash Prizes
AND TICKETS ONLY $2!
Read the List of Prizes.

1 Prize		$30,000	100 priz's	100	each	$10,000
1 "		10,000	300 "	50	"	15,000
1 "		5,000	500 "	20	"	10,000
10 "	1,000 each	10,000	1,000 "	10	"	10,000
20 "	5,000 each	10,000				

9 Prizes $300 each, Approximation Prizes...$2,700
9 Prizes 200 each, " " 1,800
9 Prizes 100 each, " " 900

1,960 Prizes. $115,400
Whole tickets $2. Half tickets $1.00.
27 Tickets, $50. 55 Tickets, $100

Remit by Post Office Money Order, Registered Letter, Bank Draft or Express. Full list of drawing published in Louisville Courier-Journal and New York Herald, and mailed to all ticket holders. For tickets and information address COMMONWEALTH DISTRIBUTION CO., or T. J. COMMERFORD, Sec'y, Courier-Journal building, Louisville, Ky.

THE GAZETTE.

TUESDAY, SEPTEMBER 3, 1878.

MILTON COLLEGE GRADUATES.

—In glancing over the list of teachers employed in the principal cities and towns of our State we noticed that a goodly number were Milton College graduates and have secured the following incomplete list of those who are employed in the educational work of this and other States. The following named, with one or two exceptions, have graduated from the Institution during the past eight years:

Prof. J B Thayer, '70, River Falls Normal school.

Prof. Albert Salisbury, '70, Whitewater Normal School.

Prof. S S Rockwood, '61, Whitewater Normal School.

Prof. N C Twining, '67, Principal Monroe public schools.

Prof. Jno D Bond, '72, teacher of penmanship in the public schools of St. Paul, Minnesota.

Prof L Dow Harvey, '72, Principal Sheboygan public schools.

Prof. A R Crandall, '73, Professor Mineralogy in the University of Kentucky.

Prof. Dwight Kinney, '74, Principal Darlington public schools.

Prof. A A Miller, '74, Principal Waukesha public schools.

Mrs Ida F Hibbard, '74, Assistant in the Oconomowoc public schools.

Miss Ada B McCraken, '72, Principal Milton public school.

Prof. H C Curtis, '75, Principal Juneau public schools.

Prof. D O Hibbard, '75, Principal Oconomowoc public schools.

Prof. C M Gates, '76, Principal Waupaca public schools.

Prof. W D Tickner, '76, Principal Palmyra public schools.

Prof. E A Thompson, '77, Principal Elkhorn Valley, Illinois, school.

Prof. H D Kinney, '78, Principal Wonewoc public school.

Prof. Jno H Boyle, '78, Principal Reedsburgh public schools.

Mrs A R Cooke, '78, Intermediate Department Whitewater Normal School.

Prof. H W Rood, '78, Principal Pewaukee public schools.

Prof. O E Larkin, '78, Principal Milton Junction public schools.

Prof. W C Holbrooke, '74, Principal Coleta, Illinois, public schools.

Prof. H S Hulse, '78, Principal East Troy public school.

A goodly number of graduates are engaged in teaching whose names do not appear in this list, owing to the fact that we are unable to ascertain their present location, but we opine that the above list is sufficient evidence as to the success which the Institution is attaining in furnishing an education for its students that fits them for educational labors wherever they go, and enables them to fill the highest positions with credit to themselves and honor to their "alma-mater."

—Prof. L. C. Wooster, late of Greeley, Colorado, has accepted the natural science professorship in the Whitewater Normal School. Prof. Wooster was a student in the college for some time and his Milton acquaintances take pleasure in congratulating him upon this merited recognition of his ability. He is a brother-in-law of Dr. Coakley, of Milton Junction.

MILTON.

—D. C. Burdick filled the coal bins of Miltonians last week.

—Prof. Hulse made the institute a call last Wednesday.

—First class table butter was a very scarce commodity last week, and for that matter has been for two months.

—Swine buyers endeavored to put money in the farmers' pocket-books last week, and their efforts in this direction met with a fair degree of success.

—Ezra Crandall took the midnight train Thursday for New York State where he intends to stop for a month or more. He will also attend the Seventh Day Baptist conference at Plainfield, New Jersey, which body convenes the latter part of the present month.

—The Weekly Gazette is now furnished at the low figure of $1 50 per year and at that price is the cheapest and best weekly in the west.

—Several Miltonians attended the Milwaukee races last week and saw some fast trotting.

—Prof. Searing is building an elegant barn on his premises and when completed it will be the finest appearing barn to be found in this vicinity.

—The fall term of Milton college began its session on Wednesday.

—Alf Burdick, brother of A. D. Burdick of this village, who is in the employ of Howe's circus, was in town Thursday visiting his friends.

—Mrs Jeremiah Davis, of Davis Junction, arrived in town last week and visited friends. The Misses Goodrich, who have been visiting Mrs Davis, accompanied her home.

—Why do ye allow the noxious weeds to cumber the ground in front of your lots and farms when a few hours work would end their existence. The law makes it the duty of pathmaster, if we mistake not, to have all noxious weeds, along the highways in their several districts, mown and those in authority over them should see that the law is obeyed. We note with pleasure that some of our farmers are doing a good work in cutting down the weeds, and we trust that their example may be imitated.

—William B. Wells and wife returned from their trip through Iowa and Minnesota last week. They returned sooner than they intended owing to the horrible condition of the roads, which made traveling anything but a pleasure.

—The Gazette, the largest and best paper in the State, only a dollar and a half a year.

—M. D. L. Fuller and wife, of Plymouth, were among the arrivals in town Wednesday. Owing to legal matters, which demanded Mr. Fuller's presence at home, himself and wife took the morning train for home Friday. Their many Milton friends regret that they were unable to make a longer visit.

—A number of our citizens attended the Seventh Day Baptist quarterly meeting at Utica, Saturday. Rev. Mr. Dunn preached there in the afternoon of that day.

—Mr. Hall, who years ago, was our butcher, is in town this week. Since leaving Milton he has been in the employ of the Dupont Powder Co., in Chicago.

—Postmaster Green received ninety-nine new dollars from the Madison bank last Saturday and will pay them out instead of bills.

—Mrs. S. J. Stone, of this village, had two beautiful pyramids of flowers on exhibition at the post office last Saturday. They were composed of fifty-one varieties of zinnias and ten varieties of marigolds, all of her own growing. The display was an elegant one.

—W. H. Lane returned from Milwaukee Friday where he purchased a run of 3½ foot French burr stones, bolt and other necessary machinery for manufacturing flour, which will give him three run of stone for his mill. He will also put in a buckwheat bolt and manufacture buckwheat flour. Mr. Lane bought the very best outfit that the well known mill furnishers, E. P. Allis & Co., manufacture, including all the latest improvements for custom work, and on or about October first will be prepared to manufacture a superior article of flour.

—E. S. Bailey, M. D., of Chicago, arrived in town Friday and will remain until the latter part of the week. The Doctor's many friends were pleased to see him and to note the fact that he is enjoying good health.

—The Teachers' Institute closed Friday afternoon. The attendance aggregated one hundred and ten, and the work of the institute was quite satisfactory to both Conductors and Superintendent. This was the first two weeks' institute ever held in this county and the opinion prevails generally among teachers that they are preferable to institutes of one week's duration.

—Rev. Mr. Powell, of Johnstown, occupied the pulpit at the Seventh day Baptist church last Saturday morning.

—The Milton house now has a first class cook in the person of a colored South Carolinian.

—Last week Asa Weaver Esq., lost his wallet containing containing $50 in cash and notes amounting to $500. It has not been recovered at the present writing.

—Welcome Division, Sons of Temperance of Milton Junction, held a lawn party at the residence of S. D. Butz Esq, on Saturday evening. Music and refreshments were furnished and the occasion was a very enjoyable one for all concerned.

—September's sun don't differ much in the degree of heat, from that of August and therefore corn growers rejoice.

—The fall term of the graded school will open on Monday September 16th.

—Mrs. Polly Goodridh is very low present writing, but some hope is expressed by her physicians that she will rally, and her many friends trust that the hope may be well founded.

—A number of our citizens went up to McCubbins' Monday to see a steam thresher work. Many prefer it to the horse power.

He was an entire stranger to the girl present, and the boys were mean and would not introduce him. He finally plucked up courage, and stepping up to a young lady, requested the pleasure of her company for the next dance. She looked at him in surprise, and informed him that she had not the pleasure of his acquaintance. "Well," remarked the young man, "you don't take any more chances than I do."

MISCELLANEOUS.

VEGETINE

Vegetine Purifies the Blood and Gives Strength.

DU QUOIN, ILL., Jan. 21, 1877.

MR. H. R. STEVENS:

Dear Sir,—Your "Vegetine" has been doing wonders for me. Have been having the Chills and Fever, contracted in the swamps of the South nothing giving me relief until I began the use of your Vegetine, it giving me immediate relief, toning up my system, purifying my blood, giving strength; whereas all other medicines weakened me, and filled my system with poison, and I am satisfied that if families that live in the ague districts of the South and West would take Vegetine two or three times a week, they would not be troubled with the "Chills" or the malignant Fevers that prevail at certain times of the year, save doctors' bills, and live to a good old age. Respectfully yours, J E MITCHELL,
Agent Henderson's Loome, St. Louis, Mo.

ALL DISEASES OF THE BLOOD. If VEGETINE will relieve pain, cleanse, purify, and cure such diseases, restoring the patient to perfect health, after trying different physicians, many remedies, suffering for years, is it not conclusive proof, if you are a sufferer, you can be cured? Why is this medicine performing such great cures? It works in the blood, in the circulating fluid. It can truly be called the *Great Blood Purifier*. The great source of disease originates in the blood; and no medicine that does not act directly upon it, to purify and renovate, has any just claim upon public attention.

VEGETINE

Has Entirely Cured Me of Vertigo.

MR. H R STEVENS:—

CAIRO, Ill., Jan. 23, 1878.

Dear Sir,—I have used several bottles of "VEGETINE"; it has entirely cured me of Vertigo. I have also used it for *Kidney Complaint*. It is the best medicine for kidney complaint. I would recommend it as a good blood purifier.
N. YOCUM.

PAIN AND DISEASE. Can we expect to enjoy good health when bad or corrupt humors circulate with the blood, causing pain and disease; and these humors, being deposited through the entire body, produce pimples, eruptions, ulcers, indigestion, costiveness, headache, neuralgia rheumatism, and numerous other complaints? Remove the cause by taking VEGETINE, the most reliable remedy for cleansing and purifying the blood.

VEGETINE

I Believe it to be a Good Medicine.

DR STEVENS:—

XENIA, O., March 1, 1877.

Dear Sir,—I wish to inform you what your Vegetine has done for me. I have been afflicted with Neuralgia, and after using three bottles of the Vegetine was entirely relieved. I also found my general health much improved. I believe it to be a good medicine. Yours truly,
FRED HARVERSTICK.

VEGETINE thoroughly eradicates every kind of humor, and restores the entire system to a healthy condition.

VEGETINE

Druggist's Report.

H R STEVENS:—

Dear Sir,—We have been selling your "Vegetine" for the past eighteen months, and we take pleasure in stating that in every case, to our knowledge, it has given great satisfaction.
Respectfully, BUCK & COWGILL, Druggists,
Hickman, Ky.

VEGETINE

Is the Best

Spring Medicine.

VEGETINE.
Prepared by
H. R. STEVENS, Boston, Mass.

Vegetine is Sold by All Druggists.

Dr. V. CLARENCE PRICE

—HAS—

Visited Janesville

EIGHTEEN YEARS.

HAS met with unparalleled success in the treatment of all

Chronic Diseases

—OF THE—

THROAT,
LUNGS,
HEART,
STOMACH,
LIVER.

Head, nerves, kidneys, bladder, womb, and blood affections of the urinary organs, gravel, scrofula, rheumatism, catarrh, asthma, bronchitis, dyspepsia, &c.

Dr. Price's reputation has been acquired by candid, honest dealing and years of successful practice.

My practice not one of experiment, but founded on the laws of Nature, with years of experience and evidence to sustain it, does not tear down, make sick to make well; no harsh treatment, no trifling, no flattering. We know the cause and the remedy needed; no guess work, but knowledge gained by years of experience in the treatment of Chronic diseases exclusively; no encouragement without a prospect. Candid in our opinions, reasonable in our charges, claim not to know everything, or cure everybody, but do lay claim to reason and common sense. We invite the sick, no matter what their ailment, to call and investigate before they abandon hope, make interrogations and decide for yourselves; it will cost nothing as consultation is free. Visits made regularly.

DR. V. CLARENCE PRICE

Can be consulted at JANESVILLE, MYERS HOUSE, Saturday and Sunday, the 19th and 20th of October, 1878.

Patients will address all letters to Dr. V. Clarence Price, Waukegan, Ill., with stamp.
jan19dawtf

BOYS AND YOUNG MEN!

Who have tried our Clothing will have no other.

WHY?

1st, Because it is made up in Better Style.
2nd, Because it is better trimmed.
3d, Because it fits better than any Clothing they can procure elsewhere.

WE HAVE JUST RECEIVED OUR FALL STOCK

In this department, To which we invite inspection.
M. C. SMITH & SON.
Square Dealing Clothiers, Corner Main and Mil. Streets.

Take Comfort

Until July 25th, I will sell

The Economist Oil Stove!

At 10 per cent. Discount, making

SINGLE TRIMMED COMPLETE	$9.0
DOUBLE TRIMMED COMPLETE	13.50

35 ALREADY SOLD!

It has no Rival and Knows no Competitor

Every Stove gives satisfaction or no sale. Headquarters, Belting, Lace Leather, Haying Tools, &c. Largest Stock Heavy Hardware in the country.
25 MAIN STREET, G. M. HANCHETT.
mar20dawly

WAR DECLARED---McCLERNAN & CO.
READY FOR ACTION.

T. McClernan having just returned from the Eastern Markets with a large stock of Spring and Summer Dry Goods which he bought at unprecedented low prices for cash. Therefore we wish to say to our friends and the public in general that we will sell at prices that will defy competition

WE WILL

Sell Plain & Plaid Dress Goods

At 8 and 10 cents per yard. We will also sell Colored Alpacas, Poplins and Dibeiges for 15 cents per yard. We call the ladies' attention to the above figures as well as to our line of double width black alpacas for 25 cents per yard. We will sell black cashmeres 15 per cent. less than any other house in he West. Come and examine our stock of

SPRING SHAWLS

Commencing at 75 cents, $1.00 and upwards. A large importation of Paisely and Broche shawls from $5.00 up to any price to suit our customers. Our print department speaks for itself, for the ladies say it is the neatest and most select in the city, and we will sell the best for 6¼ cents.

OUR DOMESTIC DEPARTMENT

Is complete, and prices lower than ever. Bleached and brown sheetings as low as 5 cents per yard Ticks, Denims, Cheviot Stripe Shirting, Checks, Ginghams, Kentucky Jeans, Tweeds, Casimere and Flannels of all shades in proportion. Ladies' spring skirts, for 50 cents. Skirting curtain laces, double stamped table spreads, overalls and jumpers, the latter at 50 cents. Black velveteens and silk velvet ribbons.

OUR NOTION DEPARTMENT

Is replete with the latest novelties in Ruffs, Rouches, Queen Bess collarettes, Linen and Cambric Handkerchiefs, Ladies' and Gent's silk Handkerchiefs at 25c each, Tissues, Berages and lace veiling. Come and see the best $1 corset in the world, also our 37c ones; Hosiery, Gloves and Ribbons at your own price. We will sell gent's socks for 5c per pair. A new and varied assortment of silk and worsted fringes. Galoons and Mattlesca trimmings in all shades. A large stock of silk and gingham parasols, some of which we will sell as low as 15c. The newest thing in ladies' neck ties, portmonies, back circle and dressing combs, curtain laces for 20c per yard, ladies' and gent's collars and cuffs, the latest styles in ladies' belts will be seen here; table linens as low as 25c per yard; linen crash for 5c per yard; we also keep Java Canvass on hand,

Returning thanks to all our friends for past patronage, and soliciting a continuation of the same we remain
Respectfully yours,
McCLERNAN & CO.
ers House Block, Main Street, Janesville, Wis, oct20deow

TREMONT HOUSE, Chicago,

The "PALACE" Hotel of America.
JEWETT WILCOX, Manager. JAMES COUCH, Proprietor

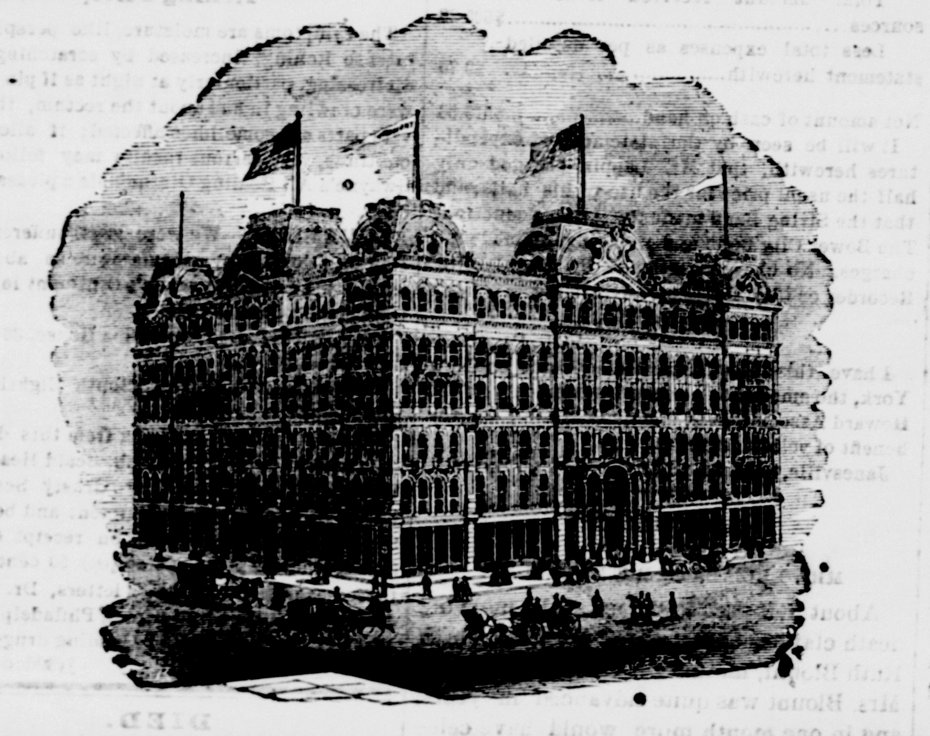

THE TREMONT HOUSE, the "Palace Hotel" of Chicago, is unsurpassed in all the appointments, luxuries and comforts of a first-class Hotel. Situated in the heart of the business portion of the city, it offers superior inducements to, and is the favorite home of the pleasure seeker commercial traveler, for any season. Prices have been made to suit the times, ranging from $3.00 to $4.00 per day, according to size and location of rooms. Rooms, without board, can be secured at $1.00 to $2.50 per day at one of the finest RESTAURANTS in the West attached to the Hotel.

The undersigned having assumed the MANAGEMENT of the Tremont, hopes to welcome there his old friends, acquaintances, and the traveling public generally, and trusts whenever you visit the city you will favor him with a share of your patronage.
Respectfully,
Chicago, 1877. JEWETT WILCOX, Manager.

CLAPP BROS. & CO.

WHOLESALE JEWELERS.

A FULL LINE OF

AMERICAN AND FOREIGN WATCHES.

LARGEST STOCK! LOWEST PRICES!!

DEALERS, SEND FOR CATALOGUE. PLEASE CALL WHEN IN THE CITY. ORDERS WILL RECEIVE PROMPT AND CAREFUL ATTENTION.

161 State Street CHICAGO.

ju8d2½mo

RAILROADS.

C&N.W LINES.

THE CHICAGO & NORTH-WESTERN R. W

Embraces under one management the Great Trunk Railway Lines of the WEST and NORTH-WEST, and, with its numerous Branches and connections forms the shortest and quickest route between Chicago and all points in Illinois, Wisconsin, Northern Michigan, Minnesota, Iowa, Nebraska California and the Western Territories. Its

Omaha and California Line

Is the shortest and best route between Chicago and all points in Northern Illinois, Iowa, Dakota, Nebraska, Wyoming, Colorado, Utah, Nevada, California, Oregon, China, Japan and Australia. Its

Chicago, St. Paul and Minneapolis Line

Is the short line between Chicago and all points in Northern Wisconsin and Minnesota, and for Madison, St. Paul, Minneapolis, Duluth, and all points in the Great Northwest. Its

La Crosse, Winona and St. Peter Line

Is the best route between Chicago and La Crosse, Winana, Rochester, Owatonna, Mankato, St. Peter, New Ulm, and all points in Southern and Central Minnesota. Its

Green Bay and Marquette Line

Is the only line between Chicago and Janesville, Watertown, Fond du Lac, Oshkosh, Appleton, Green Bay, Escanaba, Negaunee, Marquette, Houghton, Hancock and the Lake Superior Country. Its

Freeport and Dubuque Line

Is the only route between Chicago and Elgin, Rockford, Freeport, and all points via Freeport. Its

Chicago and Milwaukee Line

Is the old Lake Shore Route, and is the only one passing between Chicago and Evanston, Lake Forest, Highland Park, Waukegan, Racine, Kenosha and Milwaukee.

Pullman Palace Drawing Room Cars

are run on all through trains of this road.

This is the ONLY LINE running these cars between Chicago and St. Paul and Minneapolis, Chicago and Milwaukee, Chicago and Winona, or Chicago and Green Bay.

Close connections are made at Chicago with the Lake Shore & Michigan Southern, Michigan Central, Baltimore & Ohio, Pittsburg, Fort Wayne & Chicago, Kankakee Line and Pan Handle Routes, for all points EAST and SOUTH-EAST, and with the Chicago and Alton and Illinois Central for all points SOUTH.

Close connections are also made with the Union Pacific R R at Omaha for all far West points.

Close connections made at junction points with trains for all cross points.

Tickets over this route are sold by all Coupon Ticket Agents in the United States and Canadas.

Remember, you ask for your Tickets via the Chicago & North-Western Railway, and take none other.

New York Office, No 415 Broadway; Boston Office, No 5 State Street; Omaha Office, 245 Farnham Street; San Francisco Office, 2 New Montgomery Street; Chicago Ticket Offices, 62 Clark street under Sherman House; 75 Canal, corner Madison Street; Kinzie Street Depot, corner W Kinzie and Canal Streets; Wells Street Depot, corner Wells and Kinzie Streets.

For rates or information not attainable from your home ticket agents, apply to
W. H. STENNETT, Gen. Pass. Ag't, Chicago
MARVIN HUGHITT, Gen. Mang'r, Chicago.
jan20daw-swly

THE OLD RELIABLE

FORT WAYNE AND PENNSYLVANIA R.R. LINE.

Continuous All-Rail Route!
No Change of Cars!
One Road, One Management

FROM Chicago TO

Pittsburg, Harrisburg, Baltimore, Washington, Philadelphia, & New York

GREAT SHORT LINE

TO BOSTON!

Via New York City. Reaches all Points in Pennsylvania and New Jersey.

PULLMAN PALACE CARS
On all Express Trains!

MAGNIFICENT CAR
EQUIPPED WITH THE CELEBRATED
WESTINGHOUSE AIR BRAKES
AND
Janney's New Patent Safety Platform and Coupler

Elegant Eating Houses
With Ample Time for Meals.

3 EXPRESS TRAINS Leave Chicago as follows:

8:00 A. M. SPECIAL FAST EXPRESS Except Sunday.
With the Popular Vestibule Sleeping Car.
Reaches Pittsburgh, 2:30 a. m.; Harrisburg, 11:45 a m; Philadelphia, 4:00 p m; New York, 6:45 p m; Boston, 6:15 a m; Baltimore, 6:30 p m; Washington, 9:00 p m, next day.

5:15 P. M. ATLANTIC EXPRESS (Daily)
With Drawing Room and Hotel Car
Reaches Pittsburgh, 12:15 p m; Harrisburg, 10:55 p m; Philadelphia, 3:35 a m; New York, 6:45 a m; Special Philadelphia Sleeping Car on this Train, which remains in depot until 7:30 a m, affording Philadelphia Passengers a full night's rest.

9:10 P·M Night Exp. Except Saturday
With Drawing Room Sleeping Car.
Reaches Pittsburgh, 7:30 p m; Harrisburg, 3:50 a m; Baltimore, 7:45 a m; Washington, 9:05 a m; Philadelphia, 8:00 a m; New York, 10:35 a m; Boston, 8:40 p m. Through Baltimore and Washington Sleeping Car on this Train.

Fare Always as Low as any Line.

Through tickets for sale at all Principal Points in the West. Ask for them via the FORT WAYNE & PENNSYLVANIA LINE.
F. R. MYERS,
Gen. Pass. & Ticket Agt. CHICAGO.
2-21daswly

MISCELLANEOUS.

Heating AND Ventilation

FIRST PREMIUM CENTENNIAL EXHIBITION

Boynton's Furnaces

For Hard or Soft Coal or Wood.
78 Styles and Sizes.
30,000 IN USE.
RICHARDSON, BOYNTON & CO.,
MANUFACTURERS,
84 Lake St., Chicago, Ills.
my21d3m For Sale by G. M. HANCHETT.

FOR SALE

My residence, will take in exchange a smaller house, in part payment. This is a rare chance to get a nice home. ROYAL WOOD.
mv22dtf

BURT'S SHOES!

THEY ARE THE BEST.
ASK YOUR DEALER FOR THEM.
nov7dly

RAILROADS.

GRAND HAVEN ROUTE.

Detroit and Milwaukee Railroad

THE

SHORTEST, CHEAPEST

And Quickest Route to the

EAST!

STEAMSHIPS LEAVE DAILY,
Saturdays excepted,

Milwaukee,	depart	7:30 p m
Grand Haven,	"	6:00 a m
Detroit,	arrive	12:25 p m
Niagara Falls,	"	8:25 p m
Buffalo,	"	8:30 p m
New York, sec. day	"	10:30 a m
Boston,	"	2:40 p m

State rooms free on Steamers.

Only one night on the cars between Milwaukee and New York, Boston and principal eastern cities.

SAVING $3.00!

In railroad, and $2.00 sleeping car fare, 100 miles in distance.

Tickets on sale at all principal ticket offices in the northwest, at Company's office, 395 Broadway and at Dock office, adjoining Union Depot, Milwaukee, HARRY BRADFORD
Passenger and Ticket Agent, Milwaukee, Wis.
my30d5m

MILWAUKEE & ST. PAUL Railway.

On and after Monday, May 28th, trains will rive and depart from this station as follows:

Trains Arrive.

From Monroe	8:53 a. m
From Prairie du Chien	1:45 p. m
From Chicago, Milwaukee and East	4:45 p. m
From Chicago, Milwaukee and East	7:43 p. m
From Monroe, Freight	1:05 p. m

Trains Leave.

For Chicago, Milwaukee and East	8:53 a. m
For Chicago, Milwaukee and East	12:10 p. m
For Madison, Prairie du Chien and St. Paul	3:40 p. m
For Monroe	7:43 p. m
For Monroe, Freight	4:40 a. m

The 8:53 train arrives in Milwaukee at 12 a. m., and leaves for Janesville and Monroe at 4 p. m.
WM. B. NOYES,
A. V. H. CARPENTER, Agent.
General Pass. Agent. jan29dawtjan1

UNIVERSAL PASSENGER ROUTE!

LAKE SHORE

—AND—

MICHIGAN SOUTHERN

Railway

The Only All Steel Rail

DOUBLE TRACK ROUTE

—FOR—

New York, Boston,

—AND—

ALL EASTERN POINTS!

Without Ferriage or Transfer. Direct Connections at

BUFFALO AND NIAGARA FALLS

With the

New York Central and Erie Railways

F. E. MORSE,
Gen'l Western Pass. Agent.
WILLIAM J. DAVIS,
Ass't Gen'l Western Pass. Agt. Chicago.
jan25dtf

Great Central Route

The only Route East, via

NIAGARA FALLS.

Michigan Central

AND

Great Western

RAILWAYS

And Connections.

Through Pullman Cars to New York City without change.

Four Express Trains leave Chicago daily, except Sundays. Sunday Express leaves at 3:45 p m, for

NIAGARA FALLS,
NEW YORK, BOSTON
And all Eastern Points.

All trains upon this line are thoroughly equipped with elegant twelve wheeled passenger coaches, magnificent smokers' car and the celebrated

Pullman Palace Drawing Room Sleeping Cars.

The Pullman Cars run between Chicago and New York without change.

Trains connect at Grand Trunk Junction near Detroit, with the

Grand Trunk Railway

For local points in Canada, New York and New England.

Passengers from Western Roads holding thro tickets are transferred free of charge to Michigan Central depot in Chicago.

Through tickets can be purchased at all office in the Union, the General office, 67 Clark Street, or the Depot, where every information and accommodations can also be engaged.

HENRY C. WENTWORTH,
General Passenger Agent.
ja26dtf

THE GAZETTE.

TUESDAY, SEPTEMBER 3, 1878.

CITY AND COUNTY.

BRIEFLETS.

—Fair weather.

—Lively streets.

—General Shields is coming.

—Fair week but not a weak fair.

—The new buildings are being pushed rapidly to completion.

—Regular meeting of the Ancient Order of United Workmen this evening.

—The school buildings have been put in excellent and cleanly condition for the gathering of children next Monday.

—Next Saturday morning there will be a Teachers' meeting at the Central Building at 9 o'clock, for general business.

—The telescope man is in town giving folks a chance to see spots on the sun for a nickle. It's all right if the spots are not on the glass.

—The well on the High School grounds is caving in some. To prevent any further trouble a six-inch pipe is to be placed in it, and a pump used instead of the buckets.

—Charlie Potter, the popular ticket-agent of the Northwestern road, is recovering from his sickness, and is about the streets again, though his shadow isn't a very heavy one yet.

—The Chicago & Northwestern railroad will sell tickets until to-morrow, and good until the 9th instant, to Chicago and return, including a ticket to the Exposition, for $4.25. Cheap enough.

—G. A. Shurtleff will to-night open his restaurant next to Conrad's grocery store, on Main street, and will be ready to serve up Riley's ice cream, and other edibles including candies, nuts, etc., to all who desire. Mr. Riley, who has sold out his business to Mr. Shurtleff, will remain with him for the time being at least, and this is a sufficient guarantee that the best of ice cream will be in readiness for customers. The new restaurant is fitted up cosily and will doubtless prove a popular resort.

THE FAIR.

The Grounds Present a Lively Appearance—The Fast-Flyers.

The Fair grounds to-day present a lively appearance. Teams are coming and going and exhibitors are busy arranging their displays, while committeemen are hurriedly looking after their several departments, so that with the going down of the sun, everything will be in readiness for the coming day. The exhibition promises to be a better one than has been anticipated even. There will be a great variety of interesting and instructive features, and there will be doubtless more than the usual number of visitors. The weather promises to be favorable, and everything seems encouraging for a successful fair.

The trot this year will be superior to any yet seen here. In the free-for-all will appear Lady Mack, who has the fastest five mile record ever trotted; Tempest who can trot her heats low in the twenties, and Doubleday's Resolute, who has spun over this tract in 2:26. Besides those fast flyers there will be the Whitewater Belle, who can trot in 2:30; James Lupe, said to be fast; Clara B., Surplus, Opal, Hickory-Daw, Rifle and many local horses. A pacing race is on the tapis that will prove very exciting, introducing Griffiths' pacer, Mr. Raymonds, Capt. Tom Croft's and others.

Thursday will present a special attraction in the fact that Gen. Shields will deliver an address in the afternoon. No one can afford to miss this opportunity of seeing and hearing this grand old soldier and hero. It has been decided that the General shall be met at the depot by veterans of the late war, and by citizens, on his arrival on the noon train of the Northwestern road next Thursday. The Janesville Guards as a body will not appear in the procession, but such of its members as were in the late war will unite with the veterans in paying their respects to the honored gentleman.

BALL AND BAT.

The Chicagos were again defeated yesterday by the Bostons by 10 to 5, it being an exhibition game for the benefit of the yellow fever sufferers. The net receipts were $681.

At Springfield, Mass., yesterday—Springfield 4, Manchester 0.

The Buffalos defeated the Rochesters yesterday 6 to 2.

The Cincinnatis scored 6 and the Providence club 2 in yesterday's game.

The Indianapolis club defeated the Peorias yesterday 14 to 1.

The Forest Citys of Rockford, are charged with abusing the Lake Views of Chicago, most grossly. It is claimed that in vengeance the umpire was strongly tinctured with Rockfordism and that on the next day the Rockfords were so angry because they were defeated that they stoned their visitors and chased them to the hotel.

It is reported that Johnny Peters, captain of the Milwaukees, has been engaged as short stop for the Bostons next year.

Harry Wright will get up a nine for the Providence next year.

THE WORK OF MILTON COLLEGE

As will be seen elsewhere by a list of those graduates of Milton College who are engaged in educational work, that institution is doing a highly creditable work in furnishing schools with able and successful teachers. The facts are highly complimentary, much more so than any words could be. These facts show that the institution is giving to its students a practical and thorough training, and that its influence is not merely poured into individual channels to be used for selfish purposes, but that it is being sent forth throughout this and other States. The record is a good one, and one of which Milton College and all of its friends and supporters should be proud. All of the educational interests are enhanced by this work done in Milton, and as long as it thus continues to send forth highly cultured and efficient workers and scholars, it will receive the hearty God-speed of the public. Its graduates are scattered among all the professions and walks of life, and they too have been no less successful than those who have entered upon educational work.

PERPETUAL MOTIONS.

The Aldermen Keep it up Until Midnight.

A Squally Squabble over the Nominations of Electoral Inspectors and Clerks.

The Common Council met in their regular semi-monthly meeting at the City Hall, last evening, His Honor, Mayor Norcross, in the chair, and all the Aldermen present.

The journal of the last meeting was read and approved.

The reports of the Police Justice, and the Board of Education, for the month of August, were presented and referred.

The Clerk read a large batch of miscellaneous accounts, which were referred to to the proper committees.

Ald. McKinney, from the Committee on Parks, stated that two bids had been received for doing the proposed work in the Court House Park, one from Milo H. Curtis, $350, and one from John W. Allen, for $300, and on his motion the bill of John W. Allen was accepted, and the work ordered to proceed when the necessary bond was filed.

On motion of Ald. Van Kirk, the rules were suspended and the pay rolls of the Fire Department were audited.

Ald. Hutchinson, from the School Committee, reported back the August report of the Board of Education as correct:—filed. The report shows an expenditure during August of $1,283 07.

Ald. Lawrence, from the Finance Committee, reported in favor of allowing sundry miscellaneous bills. Concurred in.

Also, as correct, the August report of the City Treasurer,—filed.

Ald. Lawrence, from the Finance Committee, introduced an order, appropriating $200 from the Fire Department fund to J. B. Fitzgibbon, for services as engineer of Washington engine. The order was adopted by the following vote:

Ayes—Ald. Church, Davies, Hemming, Hutchinson, Lawrence, McKinney,—6.

Noes—Ald. Joyce, Van Kirk, Wilcox, —3.

Mayor Norcross here made the following appointments as Inspectors and Clerks of Election and Registry:

FIRST WARD.

Inspectors—F. S Lawrence, D Davies, W B Britton.

Clerks—A O Wilson, Henry Hudson.

SECOND WARD.

Inspectors—S Hutchinson, W T Vankirk, John C Spencer.

Clerks—J W Bates, Ed Connell.

THIRD WARD.

Inspectors—H D McKinney, James Church, G F Selleck.

Clerks—J A Allen, C W Baker.

FOURTH WARD.

Inspectors—J T Wilcox, P T Joyce, Dr O P Robinson.

Clerks—R S Burdick, Clarence Clark.

FIFTH WARD.

Inspectors—Wm Hemming, J B Fitzgibbon, J Hume.

Clerks—C McLean, N E Bennett.

The Council took up the appointments by wards, and they were each confirmed.

The appointments were then confirmed as a whole.

A motion to adjourn was made and lost.

Ald. McKinney moved to reconsider the vote by which the Council confirmed the inspectors and clerks of the First ward, which was adopted.

Ald. Lawrence moved that they be confirmed.

Ayes—Ald. Hutchinson, Lawrence, Vankirk, Wilcox.—4

Noes—Ald. Church, Davies, Fitzgibbon, Joyce, McKinney.—5.

The motion was lost.

It was here intimated that a change was desired by the Council, by transferring the the name of A. O. Wilson from clerk to inspector in the First Ward, in place of Colonel Britton, on learning of this, the Mayor stated that he had made the appointment as he desired, but if he had known the wishes of the aldermen in that respect, (and he consulted the most of them in the matter) he would have made the appointment as desired, but now he could not; he had simply done what he thought his right and duty. He was aware that the Council was Democratic, and cited the action of the Council last year, when he allowed the Council to make the nominations, but now he proposed to nominate, and the Council could confirm or not, as they saw fit.

Considerable political sparring was indulged in, when the Mayor sent in a new list for the first ward, dropping the name of Ald. Davies as inspector and placing A. O. Wilson on the same, and C. Sexton for clerk. The vote on these nominations stood:

Ayes—Alds Lawrence, Van Kirk, Wilcox—3.

Noes—Ald Church, Davies, Fitzgibbon, Hemming, Hutchinson, Joyce, McKinney —7.

An all night session now seemed imminent, the Mayor stating that he was willing to stand by the appointments and would remain all night for that purpose, to which all the aldermen seemed to acquiesce, and the political fight commenced.

The nominations as originally made were again announced and were confirmed by a *viva voce* vote.

Ald. Lawrence moved to adjourn—Lost.

Ald. Fitzgibbon then took an appeal from the ruling of the Chair on the motion declaring the nominations of the First ward confirmed.

The Mayor declared that the appeal came too late and would not entertain it.

Ald. Lawrence moved to adjourn—Lost.

Ald. Fitzgibbon moved a call of the house. Adopted.

The roll was called and all were present except Ald. Hemming.

Ald. Lawrence moved to suspend further proceeding under the call. Lost.

[From this point on all business was done under a call of the Council, and was clearly out of order, as the Council could not take a recess, entertain any motion, except to adjourn or with reference to the call, or transact any business while under the call.]

Ald. Lawrence moved to adjourn—Lost —4 to 5.

Ald. McKinney moved to adjourn. Lost 4 to 5.

Ald. Lawrence moved to appropriate $5 to Ald. Church. Declared out of order.

Ald. Lawrence stated that Mr. Barnes wanted to move a frame building to the side of Wright & Hunt's, on Milwaukee street, and moved that permission be granted. Indefinitely postponed.

Another motion to adjourn was lost, 4 to 5. Ald. Joyce voting with the Republicans for adjournment.

Ald. Church moved to take a recess for ten minutes. Lost 4 to 5.

Ald. McKinney moved a recess for five minutes. Adopted.

At the expiration of the five minutes the Mayor called order and all the members were present except Ald. Hemming.

Ald. Fitzgibbon moved that all the appointments be reconsidered.

The Mayor stated that he had made the appointments and the Council had confirmed the same, that he was obliged to go home and retired, calling President Davies to the chair.

After the Mayor had retired and President Davies had taken up the gavel, Ald. McKinney moved in succession the reconsideration of the confirmation of the several appointments in each ward separately, except the First. This was adopted by a strictly party vote, and then as a whole. Each separate motion was sandwiched by a motion to adjourn, each of which was lost. After an entangling mass of motions and counter-motions, the suggestion was made that as the confirmation of nominations had been reconsidered, the President should present to the Council for their action such names as he saw fit. Ald. Lawrence called attention to the fact that the President was not and could not act as Mayor, while that officer was in the city. President Davies acquiesced in this statement and the matter was dropped.

On motion of Ald. Fitzgibbon, the Clerk was instructed to read the journal. The Clerk had failed to make a complete memorandum of the appointments, as announced by the Mayor, and the Board were lost as to what to do, and an adjournment was taken at twenty minutes to 12, until 8 o'clock this evening.

SOUTHERN SUFFERERS.

Over $700 to Be Sent From This City For Their Relief.

The citizens of Janesville and vicinity are responding nobly to the call for help for the Southern sufferers, and the sum already sent and to be yet sent from here will reach between $700 and $800. The Temple of Honor and the Citizens' Committee have already forwarded $575. Besides this there is $25 from the Knights of Honor. The Odd Fellows have voted $50, although that order has already a goodly-sized amount left over from money raised when the fever raged in 1873. This fund is on interest in the South and will be used for the relief of suffering members, so that the subordinate lodges may not be called on the contribute further at present. The Masons will fix upon some amount this evening, and is is safe to say it will be a round sum. It will of course be distributed through their own organized methods. The Presbyterian Sunday school is also raising some money. A collection is to be taken up at St. Patrick's Catholic church. The Ancient Order of United Workmen were the first to respond to the call. Other movements are in progress, so that from all these sources it is more than probable that the amount will be nearer $800 than $700.

The following is the official report showing the fund raised by the Temple of Honor and citizens, exclusive of the other funds:

To M. C. Smith, H. Richardson, H. S. Woodruff and B. F. Crossett, from the committees of citizens of Janesville, and Crystal Temple of Honor No. 32, of Janesville:

GENTLEMEN: I hand you herewith a detailed statement of the subscriptions and tickets sold for the benefit of the yellow fever sufferers of the South:

Total amount by general subscription	$325.55
Congregational church, Janesville	26.00
Congregational church, town of Center	16.13
Employes of the Gazette office	17.25
German school, Janesville	15 35
Employes of Janesville Morocco Factory	9 00
Total amount by subscription	$409.28
Amount for tickets sold at doors....$ 57 50	
Amount for tickets sold by individuals 138.50	
Total for tickets sold	$196.00
Total amount received from all sources	$605.28
Less total expenses as per detailed statement herewith	29.70
Net amount of cash on hand	$575.58

It will be seen by the statement of expenditures herewith, that Mr. Lappin charged only half the usual price for the use of his halls, and that the String Band made the same deduction. The Bower City Band and the singers made no charges. No charge was made by the Gazette, Recorder or City Times for advertising.

Respectfully,

E. L. DIMOCK.

I have this day forwarded by draft on New York, the amount as per above statement, to the Howard Association at Memphis, Tenn., for the benefit of yellow fever sufferers.

Janesville, Sept. 3d, 1878. M. C. SMITH.

OBITUARY.

MRS. ELIZABETH RUTH BLOUNT.

About half past 5 o'clock this morning death claimed as its own Mrs. Elizabeth Ruth Blount, mother of Hon. J. A. Blount. Mrs. Blount was quite advanced in years, and in one month more would have celebrated her eighty-third birthday. She was born in Holderness, New Hampshire in 1795, and removed to this city thirty-one years ago. She was naturally retiring and was strongly attached to the home circle, and yet during her long residence here, she has won many true friends outside of her immediate relations who will be saddened at learning of her death and who will sympathize deeply with the family in their bereavement. The funeral services will take place to-morrow afternoon at 3 o'clock at the residence, Rev. Mr. Sawin officiating.

BEFORE THE FOOTLIGHTS.

Remember Jennie Hight at the Opera House to-night. She will appear in Fred L. Jervis' artistic adaptation from the German, "The Woodland Wild Flower," to conclude with the laughable farce entitled "Dutchman at the Centennial," or "fifty cents for a bed." She is supported by a strong company, and those who have seen her in times past, will need no urging to attend. Those who have not seen her cannot afford to miss this opportunity. The New Yord Herald pronounces her "an artist in the true sense of the term," and no one can doubt but that the Herald speaks the truth.

TWO JOLLY EVENINGS.

The Catholic Total Abstinence and Benevolent Society has arranged for two evenings of solid enjoyment this week. To-morrow night there will be a social dance at the Society's hall, for the Band, and Thursday evening there will be a festival at the same place. Everything has been arranged with a view of giving all who attend a chance to have a royal good time, and this fact should not be forgotten or overlooked. Tuckwood's full band has been engaged for the social to-morrow night, and for the festival also.

Our Claims.

We claim that there is greater certainty and uniformity in the production of good bread, biscuits, etc., in the use of Dr. Price's Cream Baking Powder, and that the articles made with it are more wholesome and digestible than if made with any other kind. Test it by the most reliable and truthful test—in the oven.

CITY NOTICES

—:o:—

—Croft & Sherer, 41 West Milwaukee street, keep a full stock of Drugs, Patent Medicines, Wines, Liquors for medicinal purposes, Trusses, Perfumery, Hair, Tooth, Cloth, Paint and all other kinds of Brushes, Herbs, Dye Stuffs, Sponges, Chamois Skins, Castile and Toilet Soaps, Colognes, Hair Oils, Machinery Oils of all kinds, Paints, Oils, Glass, and the largest and best stock of 5 cent and other Cigars in the city.

LOCAL MATTERS

—:o:—

THE FALL TERM of the Classical Academy will begin Monday, at 9 a. m., September 9th. au31deod1w

Orders for Wood and Coal from Carpenter & Gowdey, will be taken at C. T. Wright's Carriage Shop, near Corn Exchange. au30d3d

Ladies and Gents' will always find the nicest and cheapest Box and Staple Stationery in the city and Sutherland's Bookstore, No 20 Main street. '76mar20daw

An Undeniable Truth.

You deserve to suffer, and if you lead a miserable, unsatisfactory life in this beautiful world, it is entirely your own fault and there is only one excuse for you,—your unreasonable prejudice and skepticism, which has killed thousands. Personal knowledge and common sense reasoning, will soon show you that Green's August Flower will cure you of Liver Complaint, or Dyspepsia, with all its miserable effects, such as sick headache, palpitation of the heart, sour stomach, habitual costiveness, dizziness of the head nervous prostration, low spirits, &c. Its sales now reach every town on the Western Continent and not a Druggist but will tell you of its wonderful cures. You can buy a Sample Bottle for 10 cents. Three doses will relieve you.

dec1deod-weow6m

Fever and Ague Cured for 50 Cents.

Dr. Swayne's Fever and Ague Pills, (without calomel or quinine), are a quick and sure cure in every case for ague and fever, intermittent and remittent fever, and all diseases having their origin from Malaria. They are a great tonic and preventive as well as cure of all complaints peculiar to malarious, marshy and miasmatic districts. They act on the liver, and brace up the system to a vigorous healthy condition. Notwithstanding these pills are sold for one-half the price that other ague cures are sold for, yet we will warrant them as effectual in all cases as any pills or mixture, let the price or compound be what they may; and being entirely free from all minerals, their use leaves no bad effects, as in the case of many other remedies. Sent by mail to any address on receipt of price, (in currency or postage stamps), 50 cents a box, three boxes $1 25, six boxes $2 50. Address letters, Dr. Swayne & Son 330 North Sixth St, Philadelphia.

jy30deodwly-4

Beyond the Reach of Human Skill.

Is the power to restore the hair to bald heads when the bulbs at the roots are destroyed by age or disease; but there are doubtless many persons becoming bald, whose hair by careful attention might be restored to its original luxuriance and beauty. Parker's Hair Balsam is an elegant preparation, designed to meet the public want for a harmless hair dressing and restorative. It acts like magic, commencing at the very roots, removes Dandruff and all humors from the scalp, and never fails to restore gray or faded hair to the original color, and the soft, rich and glossy appearance of youth. By its occasional use falling of the hair is immediately checked, and a luxuriant and beautiful growth of young hair induced. The exquisite perfume and the purity of its composition are highly appreciated, and as it is not a dye and does not stain the skin or clothing, it is a growing favorite of the toilet table everywhere. Buy a bottle from your druggist A. J. Robert's, Janesville, Wis., and test its merits.

jy9daweowtillsept23

Itching Piles.

The symptoms are moisture, like perspiration, intense itching, increased by scratching, very distressing, particularly at night as if pin worms were crawling in and about the rectum, the private parts are sometimes affected; if allowed to continue, very serious results may follow. Dr. Swayne's All Healing Ointment is a pleasant sure cure.

HOME CURES—We were great sufferers from Itching Piles, the symptoms were as above described; the use of Swayne's Ointment in a short time made a perfect cure.

J W CHRIST, Boot and Shoe House, 334 N Second Street.

T C WEYMAN, Hatter, 8 South Eighth Street, Philadelphia.

Reader, if you are suffering from this distressing complaint, or Tetter, Itch, Scald Head, Ring Worm, Barber's Itch, any Crusty Scaly Skin Eruption, use Swayne's Ointment and be cured. Sent by mail to any address on receipt of price, (in currency or postage stamps,) 50 cents a box, three boxes $1 25. Address letters, Dr. Swayne & Son, 330 North Sixth Street, Philadelphia. No charge for advice. Sold by leading druggists.

jy30deodwly-3

DIED.

KAVANAGH—In this city, September 2d, 1878, MRS. MARY KAVANAGH, aged 57 years, 7 months and 22 days.

Funeral Wednesday, at 2 p. m., from her late residence on Milton avenue.

BLOUNT—In this city, Tuesday, September 3, 1878, after an illness of ten weeks, MRS. ELIZABETH RUTH BLOUNT, aged 82 years and 11 months.

Funeral services at the residence to-morrow afternoon, at 3 o'clock.

Toronto Globe, and Canada Christian Advocate please copy. Also Vermont papers.

Milwaukee Grain Market.

MILWAUKEE, September 2

Flour—quiet and unchanged

Wheat—firm and opened ¼ cents lower, and closed quiety; No 1 Milwaukee hard new 1 04; No 1 Milwaukee $1 02; No 2 Milwaukee 93⅞ cents; August 94¼ cents; September 94¼ cents; October at 94¾ cents; and No 3 Milwaukee, 81 cents; No 4 Milwaukee 64¼ cents; rejected, 52 cents.

CORN—No 2 36⅝@c

OATS—No 2 20¼@c.

RYE—No 1 47c

BARLEY—No 2 spring 1 09@1 13

PORK—mess $9 50 cash

LARD—prime steam 7 12½@

CATTLE—Range at to 4 00, 4 25 according to quality and grade.

LIVE HOGS—3 95@4 25

SHEEP—Range at 3 00 to 3 50 according to condition and weight.

SEEDS—Timothy 1 05@1 15; flax 1 20; clover 4 25

BEANS—1 90@

BUTTER—Ranges from 14@18c.

EGGS—11@10c fresh.

CHEESE—7½@8c.

HONEY—for comb, 12@12½c; for strained, 5@6c

WOOL—Washed 30@31c; unwashed 20@2c tub washed 30@33; pulled 26@28.

TALLOW—6@6½

HOPS—New 4@7c, old @c

Chicago Market.

CHICAGO, September 2

During the afternoon No 2 spring wheat was in moderate demand; at 88¾@89 cents for Seller September, and 89@89¼ cents for Seller October, closing at inside figures.

CORN—36@⅝ cash;

OATS—20⅝c cash;

RYE—No 2, 47

BARLEY—New No 2 $1 02@.

PORK—cash $9 20@9 25

LARD—cash@6 92½

LIVE HOGS—4 25@4 50 according to grade.

WHISKY—1,08

HOPS—8@9 3@5c

HONEY—Good to choice new comb in boxes are 12½@15 cents.

SUGAR—Granulated, @10 cents; Standard A 9½@ cents

CHEESE—7@7½ 5¼@6½c according to quality.

EGGS—Fresh @12c

BUTTER—20@22 16@18c according to quality

POULTRY—turkeys 7@8c; chickens at 2 75@3.00 per dozen.

BEANS—Good mediums $1 55@1 60 per bushel and navys 1 70@1 75

BROOM CORN—5¼@6 5@5¼c, according to quality

FEATHERS—Prime live geese, 42@43c; live duck, 25@c

TALLOW—6¾@6¾ No 1

PROFESSIONAL CARDS.

B. B. ELDREDGE. O. H. FETHERS

ELDREDGE & FETHERS

LAWYERS,

Smith & Jackman's Block.

JANESVILLE, - - - - - WISCONSIN.

We have $10,000 to loan, in sums to suit borrower, on first class farms in Rock county.

jan8'78dawly

J. H. BALCH,

Justice of the Peace

—o—

Conveyancing Promptly Attended to

Agent Atchison, Topeka & Santa Fe R. R. Co's Lands.

—o—

Office Postoffice Block, Milwaukee Street, Janesville, Wis. Up Stairs.

my17dawtf

WM. SMITH. M. M. PHELPS.

SMITH & PHELPS,

Attorneys - at - Law.

Collections made, loans negotiated mortgages foreclosed.

Office, Lappin's block, cor. Main and Milwaukee streets. my17'78dawly

Dr. Clara L. Normington

(A graduate of the Woman's Medical College, Chicago,) respectfully offers her services to the people of Janesville and vicinity.

Diseases of Women and Children a Specialty.

Office 19 West Milwaukee street, Tallman's block. Office hours from 9 to 12 a. m., and 1 to 5 p. m.

3-25dawly

H. H. BLANCHARD'S

Law, Collection, Real Estate and Loan Office.

Special attention given to collections, and to the foreclosure of mortgages. All business intrusted to his care promptly attended to and satisfaction guaranteed in all cases. Office on Main street, over M. C. Smith & Son's Clothing Store, Janesville, Wis. aug9dawly

GEO. H. McCAUSEY

SURGEON DENTIST

Office in Tallman's Block, opposite First National Bank, West Milwaukee st, Janesville, Wis.

feb27dawly

Abstracts of Title

A. E. MORSE,

At the office of Register of Deeds.

Will furnish abstracts of title to any lands in Rock county at reasonable rates; buy and sell real estate; pay taxes and negotiate loans.

nov1dawtf

Dr. M. A. NEWMAN,

Dental Surgeon,

Office in Smith & Jackman's block, opposite the postoffice, Janesville. Practices Dentistry in all its branches. Administers nitrous oxide gas for the painless extraction of teeth. sep5dawly

I. B. CASSODAY. ED. F. CARPENTER

Cassoday & Carpenter.

ATTORNEYS-AT-LAW

Office, corner Main and Milwaukee streets, in Lappin's block, JANESVILLE, WIS.

feb3daw

PIANO-FORTE

REPAIRING!

—:o:—

Mr. G. W. HERSEE

IS NOW PREPARED TO DO ALL KINDS of Piano-Forte Repairing, such as Re-stringing, Re-polishing and Veneering, supplying new hammers, new sets of ivories for keys, and if required, entire new actions will be furnished. This class of work has heretofore been done only in eastern factories. Satisfaction guaranteed.

Orders for repairing or tuning may be left at the Music Store of Moseley & Bro., or Warren Collins.

Janesville, July 13, 1877.

Buy "Helper" **STOVES** and Ranges. 120 STYLES and SIZES for ALL KINDS of FUEL. **Perfect Bakers.** Also the **INVINCIBLE** Base Burning Heaters, for hard coal, 10 sizes, 3 styles. Ask your dealer for them, or send for FREE Illustrated Circular. All made by the **CHICAGO & ERIE STOVE CO., Limited** Office 42 & 44 Lake St., CHICAGO.

au30d1m5weow8w

RESIDENCE FOR SALE OR RENT.

Owing to a change in my business which will cause my removal from Janesville, I wish to dispose of my house and lot, No. 44, Washington street, at once. Location desirable; house and barn in good repair; the house has large closets and gas throughout; terms of payment easy. I also offer my household furniture, which will be disposed of at private sale, at the house, between the hours of 9 and 12 a. m., and 3 and 6 p. m., commencing Tuesday morning, September 3d. Persons wishing to purchase anything at a bargain will find it for their interest to come early and make selection. LEWIS HUNT.

sep3d1w

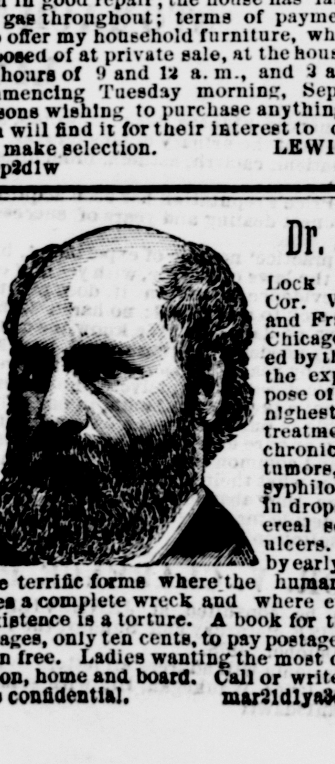

Dr. James

Lock Hospital, Cor. Washington and Franklin Sts. Chicago; chartered by the State for the express purpose of giving the highest possible treatment in all chronic diseases tumors, nodes and syphiloid ulcers, in dropsy, in venereal sore throat, ulcers. Prevent by early treatm'nt those terrific forms where the human body be comes a complete wreck and where every hour of existence is a torture. A book for the million 100 pages, only ten cents, to pay postage. Consultation free. Ladies wanting the most delicate attention, home and board. Call or write. All business confidential. mar21d1ya34weowly

Smith & Bostwick!

—FOR—

People Visiting The City During the Fair will Find an Elegant Assortment of all Kinds of Dry Goods at The NEW YORK CASH STORE. New Novelties Opening Every day.

Large and Beautiful Line of Black and Colored CASHMERES at Popular Prices. JAMESTOWN ALPACAS. Having the Agency of Broadhead & Sons, we will Show You the best Line of these Goods to be Found in the CITY.

In all Departments we keep a Full Line and at Prices that Cannot Fail to Suit.

Mammoth Arrival of Clothing!

—:o:—

A. & F. SONNEBORN,

THE STAR CLOTHIERS!

Again take pleasure in informing the people of Janesville and Rock County, that they

Have Just Received

The Largest, Finest, and most Complete Invoice of

CLOTHING, CLOTHS, HATS, CAPS,

AND

Gents' Furnishing Goods!

Ever before seen in this City, which

WILL BE SOLD AT PRICES TO ASTONISH THE OLDEST INHABITANT!

Below you will find our PRICE LIST to meet any competition:

Cassimere Suits from $3 75, $4, $4 50, $5 50, $6, $7, $7 50, $8 50, $9, $9 50, $10, $10 50, $12, $13, $14, $15. Worsted Coat and Vest, $4 00, $4 50, $5, $5 50, and upwards in numerous different styles and patterns Overcoats at $2 25 and upwards.

FIVE DOLLARS WILL BUY

AS NICE

A CHINCHILLA OVERCOAT

As any man needs to wear. As the time is just approaching, when parents will have to clothe their Boys, we can save them from 25 to 30 per cent; A Good School Suit for $2 25 and upwards.

BOYS' SUITS FROM $2.50 AND UPWARDS.

Youths' Suits from $3 00 and upwards. Boys' and Youths' Overcoats from $2 25 and upwards.

Silk Handkerchiefs.

A large and splendid assortment, all Silk, at 50 cents. In our

MERCHANT TAILORING DEPARTMENT

We can please all, both in Fit and Prices. Suits made to Order from $15 and upwards; Pants $3.50; A Splendid all Wool Worsted Suit, such as everybody else would charge you $35 for, we will make you, in the very best of manner, at $24; a saving of $11; and all other goods in proportion.

ALL WE ASK OF THOSE IN NEED OF ANYTHING IN OUR LINE, IS TO GIVE US A CALL BEFORE PURCHASING,

And we can convince them that the above statements is not mere **BRAGGADOCIO** but facts. No trouble to show goods. Don't buy your winter supplies before you have seen our **MAMMOTH STOCK.** at Hard Pan Prices.

A. & F. SONNEBORN,

ju5dawtf Star Clothiers, Myers House Corner, Janesville.

DR. PRICE'S

Cream Baking Powder

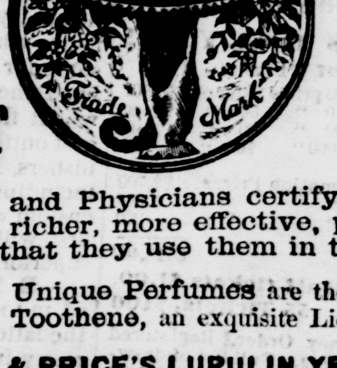

Special Flavoring Extracts

Eminent Chemists and Physicians certify that these goods are free from adulteration, richer, more effective, produce better results than any others, and that they use them in their own families.

DR. PRICE'S Unique Perfumes are the Gems of all Odors. Toothene, an exquisite Liquid Dentrifice.

USE STEELE & PRICE'S LUPULIN YEAST GEMS.

STEELE & PRICE, Manfrs., Chicago, St. Louis & Cincinnati.

p29deod-9wly—outsidep